# The ANDOVER TOWNSMAN

*Andover's Own Newspaper Since 1887*

VOLUME 81 NUMBER 19 | ANDOVER, MASSACHUSETTS, FEBRUARY 15, 1968 | PRICE 10 CENTS

BUDGET TIME is a busy time for the Town Manager and the Finance Committee as well as all town officials and department heads. Monday night the Town Manager and Finance Committee members gathered at Memorial Hall Library to discuss monetary articles in the annual town warrant. Under discussion when the picture was taken was a new public safety building for which additional funds will be sought at town meeting. Left to right, clockwise are: Francis R. Reilly, Town Manager Richard J. Bowen, Edward L. Powers, Charles W. Bowman, Harold T. Cookson, Dr. Albert J. Greenberg, and David M. Thompson.

(Cole)

# Board Supports Junior High Repair

A sensitive question was reopened when the architects who set the original cost of the approximately $2 million renovation of the present junior high school (turned down in a special December town meeting) appeared at the School Committee meeting Tuesday night. Committeeman Dr. Richard Katz had asked the architects to come back to the committee, with contractors they had planned to use, to comment on the recommendations and estimates contained in the report of the junior high study committee which the special town meeting had authorized.

The School Committee seemed ready to risk embarrassment for the sake of checking the accuracy of estimates and assumptions about the junior high school repair. They faced the doubts which contractors raised on whether the work could be accomplished in one summer, and followed Dr. Katz' insistence that the School Committee make decisions and commit itself as to what repairs are necessary.

The upshot was an unanimous decision to support the $500,000 article in the warrant for repair of the building, with an amendment stipulating specific

*(Continued on Page Seven)*

## *News Capsules*

Stanton T. Smith, 29 Enmore St., has been named by Liberty Mutual Insurance Companies manager of the methods department at its home office in Boston. He was formerly analyst in the methods department.

Mr. Smith, who attended Bates College joined Liberty Mutual in 1950 in the claims department in St. Louis.

He makes his home with his wife and three children.

•

The Massachusetts League of Women Voters held a Valentine Party for State Legislators and Constitutional Officers on Wednesday, February 14 from 11 a.m. to 1:30 p.m. at the Roof Ballroom of the Parker House Hotel in Boston. Mrs. George Sherrerd, president of the Andover League, and Mrs. Joseph Podgorski, attended this party in honor of the legislators.

•

Henry A. Reeves of Natick has been named director of advertising

*(Continued on Page Five)*

## Town Meeting Debate On School Budget Due

The budget meeting between the Finance and School Committees Tuesday night was short but not sweet.

FinCom members filed in and listened with almost no comment while Supt. Edward Erickson explained several budget cuts and two budget increases which the School Committee had voted since their last meeting. (Last week the Finance Committee said the school budget accounted for $6 of the projected $9 tax rate increase, and recommended extensive cutting.)

There was virtually no discussion, aside from agreement to lop $1000 off a budget provision for a head custodian's salary item since the position has not been filled and he will not work a full year. The revised tentative budget now stands at $3,925,014.

The Finance Committee rose to leave and Dr. Albert J. Greenberg, their secretary, discounted $110,000 of the $140,000 in cuts they had heard, since the Junior high repair figure would be more than made up for by the warrant article covering the same work. Dr. Greenberg said that the tax rate increase was actually $13, and only applying the town's free cash had brought it down to $9. Remarking that the School Committee's cuts had lopped all of 80¢ off this increase, he maintained that the Finance Committee planned to move to open the School Department budget, as it stands, on the Town Meeting floor.

Supt. Erickson told the TOWNSMAN Wednesday that he expected the School Committee would have another look at the tentative budget at their March 5 meeting.

## Next Week's TOWNSMAN On Wednesday

**Next week's TOWNSMAN will be published a day earlier — on Wednesday — because of the Washington's birthday holiday on Thursday, regular publication day.**

**The news copy and advertisement deadline for next week's newspaper will be Monday at 3 p.m. but contributors who have news items are asked to have them in by Friday where possible to insure publication.**

**On Thursday, the Chamber of Commerce retail calendar shows that most stores will be open as usual on the holiday.**

## Free Cash Notice Received

The board of selectmen Monday night received notice from the state Department of Corporations and Taxation that the amount of "free cash" or reserve on the town's books stands at $1,118,103.88.

Tabled was a request from Mr. and Mrs. Clifford Foote, 117 Ballardvale road to purchase 12 so-

*(Continued on Page Four)*

## High School Open House March 2,3

An Open House program will be held at the new Andover High School on Saturday and Sunday, March 2 and 3 from 2 to 5 p.m.

The public will be invited to tour the new facility which is located off Shawsheen Road.

Several faculty members under the direction of Mrs. Sandra Hawkes, chairman, are making plans for the event.

## Pollution Act Draft Approved

The Selectmen Monday night voted to approve the draft of legislation which will set up a Greater Lawrence Regional Pollution Abatement District.

Town Counsel Frederic S. O'Brien was in attendance and said that he had read the draft and said that it was acceptable. Counsel said that there were a few minor things which he would question but these could be taken care of later by amendments.

Also on hand was Rep. Paul Cronin who promised that he and other local legislators will press for speedy enactment of the legislation. He said it was barely possible, but not probable that the bill could be pushed through the legislature before the Andover town meeting.

## Dr. Galbiati Presented Gavel

Tuesday marked the last meeting of the School Committee before March 4 elections, when two of the posts will be up to the voters. As the meeting began, Dr. Louis Galbiati, retiring chairman, received the gavel he has wielded through often lengthy sessions of the policy-making group. Veteran member William Doherty presented the gavel, now inscribed and gift-wrapped on behalf of the committee. Galbiati unwrapped and admired what he termed the

*(Continued on Page Five)*

## Junior High Bus Route Changes

Bus Route changes for Junior High School students have been announced by the school department. They become effective Friday.

(1) Students living west of Route 28 in the Lowell Street, Canterbury, Arthur, Theodore areas will walk to the West Junior High School.

(2) Students west of the Boston and Maine railroad property, in Argyle, Carisbrooke, Arundel, York Street will meet Mr. West's bus at 7:20 a.m. at the Insurance Office building on North Main St.

(3) The following, formerly transported to the Junior High School will walk to the West Junior High: (a) 0-150 High Plain Road; (b), Lowell Street to Dr. Lindsay's, plus West Parish Drive; (c) Reservation Road, Cutler and Oriole Drive areas.

The Pied Pipers of Andover
ANDOVER Plumbing & Heating
Formerly Buchan & McNally
"HAL" RUTTER, Prop.
211 No. Main St. 475-5121
Reg. No. 6510

NEW ASSORTMENT
TIMEX WATCHES
MEN'S & WOMEN'S
$6.95 up
HUGHES PHARMACY
Successor To Dalton's
MAIN Cor. PARK ST.
FREE DELIVERY
475-0107

Painting Improvements
Wm. LAWRIE
Interior & Exterior Painting
Paperhanging
Call 475-0924

INSTANT BUYERS & SELLERS

TOWNSMAN CLASSIFIED ADS Really work
25 WORDS FOR ONLY 80¢
PHONE YOURS IN
DIAL 475-1944

# Dartmouth Women's Club Meets Feb. 21

The Dartmouth Women's Club, Inc. has planned an interesting afternoon for members and guests at its meeting on Wednesday, Feb. 21 at Somerset Hotel, 400 Commonwealth Ave., Boston, when Miss Luella Hennessey, "Nurse for the Kennedys", will relate her "Experiences as Nurse for Maharaja of Indore-India".

Mrs. Francis A. Sarnie, president, from Medford, will direct the Executive Board Meeting at 11:30 o'clock and later, the regular meeting.

Social hour, with dessert and coffee, will be at 1 o'clock.

Mrs. Joseph H. Clancy, past president and treasurer, will be hostess: pourers will be Mrs. Samuel R. Carlisle and Mrs. Donald M. Myers.

At 2 o'clock, program chairman, Mrs. George C. Rush, of Medford, will present Miss Hennessey.

Members in the Andover area are: Mrs. T. Edwin Andrew, Mrs. T. Edwin Andrew Jr., past president; Mrs. George E. Goodman, recording secretary; Mrs. Louis Apteker, Mrs. Hildreth Auer, past president; Mrs. George H. Musk, Mrs. Irving E. Rogers, Mrs. Wilfred L. Batty, Methuen.

## Marine Private In Vietnam

Marine Private First Class Kevin J. Cebola, son of Mr. and Mrs. Frederick J. Cebola of 30 Enmore St., is serving with Marine Air Base Squadron-16, First Marine Aircraft Wing at the Marble Mountain Air Facility, four miles south of Da Nang, Republic of Vietnam.

Subscribe to the TOWNSMAN


Loans
TO PAY HOLIDAY BILLS
ANDOVER FINANCE CO.
Street Floor Musgrove Bldg.
ELM SQ. 475-1998

STEVE'S BARBER SHOP
17 MAIN ST., ANDOVER
4 MASTER BARBERS AT YOUR SERVICE
8:30 to 6 – CLOSED MONDAYS

Mid-Winter SALE
KNEE HOSE
ORLON - $1.19 WOOL - $1.49
CHILDREN'S SLIPPER SOX
HOSE SIZE 7½ and 8 $1.00
ONE GROUP
WOMEN'S SHOES $4.99
ONE GROUP - $5.99
WOMEN'S LINED SHOES $6.99
REINHOLD'S
13 MAIN ST. ANDOVER


Memorial Hall Library

# *Film On Movie Making Featured*

"The Art of Film Making", illustrated by several unusual adult movies, is the second program of the 1968 movie series to be shown at Memorial Hall Library. Movie time will be Tuesday, February 20, at 7:30 p.m. Films will be shown in the Hall at the library.

The speaker, Euclid J. Peltier, is chief, audio-visual department, Boston Public Library. To illustrate his discussion of the art that goes into the making of films, Peltier will bring several films from his library's extensive collection.

**Story Tellers**

Girls Scout Troop 235 from Central School, Andover spent an afternoon recently at Memorial Hall Library absorbing story-telling hints from Miss Elizabeth Russell, Children's Librarian. Twenty girls in the fourth through six grade heard Miss Russell tell a couple of sample stories. They browsed through the story books and took some home in order to learn a favorite or two for telling later to others in the troop. When all have entertained among the troop, a winner will be elected by the group and the winner will be guest story-teller at one of the regular library story hours for school-age boys and girls.

All the girls are working on their story-telling badge.

**Suspense and Mystery**

Thirteen books came to the library in January, thanks to the thoughtfulness of several donors. Harold King brought in some popular mystery and suspense novels of which five went to the Ballardvale branch. Mrs. Per Bro presented the library with THE HANDBOOK OF PLANT AND FLORAL ORNAMENT. Four assorted new titles were from that good friend of libraries, anonymous. The publishers of SMALL WONDER (The Volkswagon, of course) gave us a copy which helps round out the car collection.

**COMING EVENTS**

**February**

**15 BV Elephant group for stories at the Ballardvale branch, 10 a.m. Story hour for school-age, Children's Room, 3:30 p.m.**

**20 Chipmunks group for stories, Children's Room, 10 a.m.**

**22 Holiday. Library closed.**

**23 Ballardvale Branch open 2–5 and 6–8 instead of February 22.**

**The Old Colony**

Farms and Villages in the Old Colony by Darrett B. Rutman. Reviewed by Jean Vint, Assistant Librarian.

This is a portrait of daily life in the 17th Century of the colonial community when it was "a straggling sort of place," for as professor Rutman points out, those picturesque, well-organized New England towns which have such a well-publicized place in the American heritage picture did not spring up suddenly. Through the use of different materials, such as the wills of three farm families, the author has given us an unhackneyed look at the physical possessions they gathered and passed along from which daily life on a Plymouth farm at about 1620 to 1690 can be glimpsed. Mr. Rutman has successfully filled old bottles with new wine.

The men of Plymouth were conservative, quiet, totally committed to an agricultural economy. Their interests focussed on their crops, homes and daily routines. After the initial period, the farms were run at a profit. Rutman gained insight by analyzing legal land transactions and probate records. His report is that best of all possible combinations for non-fiction readers - scholarly and readable.

HUSBANDMEN OF PLYMOUTH is one of a continuing number of books on New England which are being acquired by Memorial Hall Library as they appear. Look for them under the Dewey class number 974.4. Andover books have the number 974.45.

**Holiday**

The library will be closed on Feb. 22. At Ballardvale branch, open hours will be maintained on Friday, Feb. 23 instead, according to Mrs. Martha MacCausland.

**Fairy Tales**

Miss Elizabeth Russell will be telling fairy tales from old Russia to the school-age boys and girls on Thursday, February 15th. She picked an Arthur Ransome story about stolen turnips from his OLD RUSSIAN TALES, and "To your good health" from Virginia Haviland's FAVORITE FAIRY TALES TOLD IN RUSSIA. Story hour is 3:30 p.m. in the Children's room.

## Record Sales For Standard International

Record sales and earnings for the first six months and second quarter ended December 31, 1967 have been reported by Standard International Corp. (AMEX), Andover. Net earnings for the quarter rose 19 percent to $1,022,000 or $.44 per share, from $865,000 or $.37 per share a year ago. Sales reached a high of $18,985,000 as compared with $15,060,000 in last year's quarter.

For the six-month period, net income reached $1,589,000 or $.68 per share, up from $1,538,000 or $.66 per share a year ago. Sales for the first six months increased to $35,296,000, as against $30,992,000 last year. The year earlier figures are restated to reflect acquisitions on a pooling-of-interest basis, and a 4 percent stock dividend in December.

Daniel E. Hogan, president, stated that the overall tone of business at present is "excellent" and he expressed confidence that it would remain strong for the balance of the current fiscal year.

2nd Lt. David T. Lucey

## Lt. Lucey Heads Prize Winning Publication

Second Lieutenant David T. Lucey, son of Mr. and Mrs. William F. Lucey of 187 Summer St., played a key role in the McGuire AFB, N. J., Airtides being selected the best base newspaper in the Military Airlift Command (MAC) for 1967.

Lieutenant Lucey is officer in charge of Airtides.

Airtides won the MAC award for papers published by a commercial enterprise which serve bases with a population of 10,000 or more, then went on to be named best in the command in competition between winners in the various classes.

Judging was based on journalistic qualities, support of Air Force information objectives and use as a management tool by the wing and base commanders.

Lieutenant Lucey, a 1960 graduate of New Hampton (N.H.) Academy, received his B.S. degree in journalism in 1965 from Suffolk University.

He was commissioned upon completion of Officer Training School at Lackland AFB, Tex.

The lieutenant's wife, Monica is the daughter of Mr. and Mrs. Stewart Anderson, 3 Walcott Ave., Andover.

**Batteries Better Camels**

The vented rechargeable nickel-cadmium batteries used for emergency lighting have been designed to require addition of water only once every 10 years.

## Excavations On Lowell St. In Spring

Some 10,900 feet of Lowell Street will be excavated in the spring for the installation of gas mains to supply the Parkhurst Development. Approval for the work was granted at Monday night's meeting of the selectmen.

The first request was for the excavation of approximately 2,700 feet from the Internal Revenue building to Bellevue Road to install an 8 inch main. The second was for the excavation of 8,200 feet from Bellevue Road to Rutgers Road to install a 6 inch main.

The work, to be done by the Lawrence Gas Company will be supervised on behalf of the town by Donald Bassett, superintendent of the water and sewer department, who will check the installations as they pass water and sewer lines.

Placed on top of each other, the midwife kits supplied by UNICEF would form a peak five times as high as Mount Everest.


SERVING 2,000,000 NEW ENGLANDERS · N.E.P.A.
The ANDOVER TOWNSMAN
Established 1887
Irving E. Rogers
Publisher & Editor
Raymond B. DeRuisseau
Business & Advertising Manager
Published Every Thursday
26 Chestnut St., Andover, 01810
TEL. 475-1943
Second Class Postage
Paid at Andover, Mass.
10¢ per Copy — $5.00 per Year
NATIONAL NEWSPAPER ASSOCIATION 1968 AFFILIATE MEMBER



5 1/4 %
TERM SAVING ACCOUNTS
5 1/4 %
HIGHEST INTEREST
PAID ON SAVINGS
★ MINIMUM $1,000, SIX MONTHS
★ INTEREST FROM DAY DEPOSITED
★ FULLY INSURED
★ NOT SUBJECT TO MASS. TAX
★ NO WITHDRAWAL NOTICE REQUIRED
MERRIMACK CO-OP BANK
364 ESSEX ST., LAWRENCE
683-0830

GEO. W. HORNE CO.
LAWRENCE, MASS.
TAR AND GRAVEL ROOFING SHEET METAL WORK
SPECIALIZING IN ASPHALT SHINGLING
Telephone 687-7339 Established 1854

ECUMENOS PLAY
time Story" to be

## Product

Under the auspice
dover Recreation De
newly formed Ecum
will present as their
tion, "Bedtime Sto
O'Casey. Appearing
comedy will be Mrs.
son as the landlady,
Mrs. Margret Gloa
"a gay lassie"; John
clerk, John Mulliga
rier as his friend,
and Bill Lindstrom
The first perform
Players will be give
lardvale Community
they will entertain th
Women's Union of th
tian Church Feb. 2

## Dr. Unso Outward

The climbing lead
American Mt. Eve
tion's West Ridge t
come executive vice
OUTWARD BOUND.
The appointment o
F. Unsoeld was anno
by Joshua L. Miner
the Andover-based

## Paul J. Rip At Fort Di

Paul J. Ripa, 22, s
Mrs. Joseph R. Rip
St. was promoted t
grade E-2 upon comp
combat training at
Jan. 26.
The promotion wa
months earlier than
under an Army po
incentive for outstan
As many as half t
each training cycle a
the early promotio
scores attained o
firing, high score o
combat proficiency
bearing and leaders
Pvt. Ripa received
in business in 1967
versity of North Ca
Hill, N. C.

**Mammoth**

The world's large
feet in diameter—i
the jet propulsion
the California Insti
nology. Used to s
ditions of space flig
focuses rays from a
to duplicate the ra
Its reflector, for ma
is coated with nick

VILLA
QUALITY

ECUMENOS PLAYERS John Hogan, left, and Scott Currier in a scene from the comedy "Bedtime Story" to be staged in Ballardvale. (Cole)

# *Productions In Rehearsal*

Under the auspices of the Andover Recreation Department, the newly formed Ecumenos Players will present as their first production, "Bedtime Story" by Sean O'Casey. Appearing in this light comedy will be Mrs. Amelia Lawson as the landlady, Miss Mossie; Mrs. Margret Gloag as Angela, "a gay lassie"; John Hogan as the clerk, John Mulligan; Scott Currier as his friend, Dan Halibut; and Bill Lindstrom as the Doctor. The first performance of the Players will be given at the Ballardvale Community Center, where they will entertain the ladies of the Women's Union of the Free Christian Church Feb. 21st at 8 p.m.

The Andover Recreation Department has made the Ballardvale Community Center available to the Ecumenos Players, and the public performance of "Bedtime Story" will be played on that stage at 8:15 p.m. Feb. 23. Stage productions will be offered by this group on the average of once each month, and it is hoped they will be well-supported by residents of Andover and surrounding towns. The primary purpose of the Ecumenos Players is to add another facet to our recreational activities. Anyone having an interest, either in becoming a member or a patron of the players, may contact Mrs. Kay Brisick.

# *Dr. Unsoeld Becomes Outward Bound Veep*

The climbing leader of the 1963 American Mt. Everest Expedition's West Ridge team, has become executive vice president of OUTWARD BOUND.

The appointment of Dr. William F. Unsoeld was announced Feb. 12 by Joshua L. Miner, president of the Andover-based organization which conducts rugged 26-day outdoor leadership and rescue courses for young people in Colorado, Maine, Minnesota, Oregon and North Carolina. Dr. Unsoeld has been associated with OUTWARD BOUND since last October as school coordinator.

Dr. Unsoeld, a native of Oregon, who has made four Himalavan expeditions, led the West Ridge team of the American Everest expedition which succeeded in pioneering a new route to the summit of the world's highest mountain.

A graduate of Oregon State University, Dr. Unsoeld holds a B.D. in Theology from the Pacific School of Theology, and a Ph.D. in philosophy from the University of Washington. He left the faculty of Oregon State University in 1962 to become deputy director of the Peace Corps program in Nepal, and remained in Nepal for two more years to work with the U. S. Agency for International Development. Since his return to the United States he has worked with OUTWARD BOUND.

## Paul J. Ripa At Fort Dix

Paul J. Ripa, 22, son of Mr. and Mrs. Joseph R. Ripa, 121 Lowell St. was promoted to private pay grade E-2 upon completion of basic combat training at Ft. Dix, N. J., Jan. 26.

The promotion was awarded two months earlier than is customary under an Army policy providing incentive for outstanding trainees.

As many as half the trainees in each training cycle are eligible for the early promotion, based on scores attained during range firing, high score on the physical combat proficiency test, military bearing and leadership potential.

Pvt. Ripa received a B.S. degree in business in 1967 from the University of North Carolina, Chapel Hill, N. C.

### Mammoth Mirror

The world's largest mirror—23 feet in diameter—is installed at the jet propulsion laboratory of the California Institute of Technology. Used to simulate conditions of space flight, the mirror focuses rays from artificial lights to duplicate the rays of the sun. Its reflector, for maximum gleam, is coated with nickel.

## Dean's List Students At Pembroke

Pembroke College, the women's coordinate college in Brown University, has named two Andover students to its spring semester dean's list.

Honored by the Providence college were sophomores Susan M. Lebach, daughter of Mr. and Mrs. Gerry Lebach, 10 George St. and Jeanne Oliver Ellis, daughter of Mr. and Mrs. James O. Ellis, 30 Lovejoy Rd. Miss Lebach, a graduate of Abbot Academy, is majoring in international relations. Miss Ellis is an Andover High School graduate who is majoring in psychology at Pembroke.

Subscribe to the TOWNSMAN

## Central Catholic Dinner Dance

The second annual dinner dance of the Central Catholic High School Alumni Association will be held Saturday at 6:30 p.m. at the Central Catholic auditorium in Lawrence.


CALL 475-1943 FOR OUR AD TAKER

(Political Advertisement)

VOTE MARCH 4th

Do What's Best For The Town

VOTE FOR

BENJAMIN C.

BROWN

CANDIDATE FOR

SELECTMAN

Benjamin C. Brown
50 Whittier St., Andover

Consult

DOUG HOWE

Does your agency handle this new Earnings Insurance which pays the rent, payroll, taxes, all operating expenses, and even the net profit during the time my store might be closed by fire, wind, or other damage?

Douglas N. HOWE

INSURANCE REAL ESTATE
52 MAIN ST. 475-5100

FABRIC WORLD

ALL MDSE. FIRST QUALITY

OPEN EVERY NIGHT 'TIL 9:00

• Notions
• Trims
• Simplicity
• Butterick
• Vogue
• McCalls
• Waverly
• Schumacher
• Si-Bonne
• Graber
• Talon
• Wiss
• Buttons and oodles more.

Fabrics Galore

Colorful Cottons in Prints...
Weightless Wools...
Soft Voiles...
Linen Looks...
Lively Cottons...
All in Bright New Colors.
69¢ to $4.25 Yd.

Draperies
Custom Made
$1.25 Panel for Labor

163 Essex St. 685-1041 • Reading • Lowell • Arlington • Dedham
LAWRENCE

THE SHIELD OF QUALITY.

OUR MID-WINTER

SKI SALE

BOOTS
Henke
Nordica SAVE 30%
Ricker

BOOTS
Apres Ski 1/2 PRICE

HATS & CAPS
1/2 PRICE

BOOTS
ODD LOT 1/2 PRICE

SKI PANTS
Ladies' SAVE 20%
Men's SAVE 30%
Children's SAVE 30%

SKI SWEATERS
Iceland
ULI SAVE 30%
Demetrie

LODEN & CAR COATS
SAVE 30%

INSULATED UNDERWEAR
Discontinued Colors
1/2 PRICE

PARKAS
Men's
Ladies' SAVE 20%

KNICKERS
Men's
Ladies'
Children's SAVE 20%

ANDOVER MASS. Dana's SPORT SHOP

Next to your Ability comes your Personal Appearance
MEN'S HAIR COLORING
HAIR PIECES
COCO'S BARBER SHOP
6 Poor St., Shawsheen Square
PLENTY OF FREE PARKING
Phone 475-0452

TEXACO
S&H GREEN STAMPS
MORE PULLING POWER

VILLAGE ANNEX TEXACO
14 NO. MAIN ST. – ANDOVER
QUALITY • SERVICE • SAVINGS

## To See Film

A film concerned with drug abuse will be shown at the monthly meeting of the Ladies Auxiliary to Andover Council 1078, Knights of Columbus, to be held Tuesday at 8 p.m. at Briarcliff. Patrolman William Tammany of the Andover police will show the film and offer comment. Refreshments will be served. The public has been invited.


**A pretty easy way to fill your two-car garage.**

$2109 Delivered In Andover

Deluxe Wagon

$1983 Delivered In Andover

2-door Sport Sedan

**The mini-Brutes. Buick's Opel Kadetts**

TAYLOR BUICK COMPANY, INC.

599 - 605 SO. UNION ST. – LAWRENCE – 683-9571


## Vacation Week Movie Scheduled

The South School PTA will sponsor a vacation week children's movie program on Tuesday, Feb. 20.

The film "Alakazan the Great" will be shown in the cafetorium from 10:30 a.m. to noon and all children of the community have been invited.

The admission charge will include a bag of popcorn for each child. The event is being conducted by the Ways and Means committee of the organization.

## Cubs Observe Scout Week

A covered dish supper for members and their families climaxed Boy Scout Week for Cub Pack 74 sponsored by the West School PTA.

The assembly was entertained by Howe the Magician and the Cubs participated in several of the tricks.


the Bible speaks to you

CHRISTIAN SCIENCE RADIO SERIES

SUNDAY

7:15 a.m. WHDH, 850 kc. Boston
7:15 a.m. WCOP, 1150 kc. Boston
9:45 a.m. WEZE, 1260 kc. Boston

William A. Doyle Jr.

## Doyle Made Raytheon Manager

William A. Doyle Jr., has been named Manager of Manufacturing Planning and Services of Raytheon Company's Andover plant.

With Raytheon since 1959, Doyle most recently was Manager of Manufacturing Services for the Andover plant.

Doyle is a graduate of Boston College, and is studying for his M.B.A. at Northeastern University.

He and his family reside at 11 Westwind Road.

Subscribe to the TOWNSMAN

## FREE CASH

*(Continued from Page One)*

called "tea" lots off Ballardvale Rd. The lots are so named as the owners obtained them many years ago with coupons given away with the sale of tea.

A request from the Andover Country Club for extension of one hour's time on the bar and orchestra on Friday, Feb. 16 when there will be a dance conducted by parents of St. Augustine's CYO members was granted.

The selectmen executed an indemnity agreement on behalf of the town in connection with Rogers Brook work to be done by D. Frederico Co. Inc., and Frederico Equipment Corp. as a joint venture for the sum of $302,440.

Letters were received from the board of selectmen of Methuen and the Central Merrimack Valley Regional Planning District committee praising the action taken by the board in approving a joint pollution abatement group with the city of Lawrence and the towns of Methuen and North Andover.

The board also received an invitation from Gov. Volpe to attend the annual governor's reception in the Hall of Flags at the State House on Washington's birthday.

Edith M. Cady, 42 Cutler Rd. was drawn as a juror to serve at a session of superior civil court at Lawrence beginning March 4.

## Banker Will Head Heart Fund Drive

Chester T. Jenkins, Assistant Treasurer, Andover Savings Bank, will serve as treasurer in the Andover area for the 1968 Easter Seal campaign for crippled children and adults. The local mail appeal goal is $1,850.

U. S. Senator Edward W. Brooke, general chairman of the $430,000 statewide drive which starts March 1, made the announcement.

## Raytheon Group Concert

The Raytheon Employees Activities Association of Andover in cooperation with the Hammond Organ Studios of Boston will present "An Evening with John Kiley" Monday, Feb. 19, at 8 p.m. at the West Junior High School, formerly Andover High School. Mr. Kiley will present a program of popular and "show" music. As he was a theater organist during the days of the big theater pipe organs, he will also reminisce with the songs and styles of that era.

There will be an old fashioned community sing following the "bouncing ball."

Mr. Kiley's background is wide and varied. After attending the Boston Conservatory he made his debut at Symphony Hall at the tender age of 13. After subsequent study with the great Dell Castillo, he made his professional debut as a theater organist at the Little Criterion Theater in Roxbury. After spending many years as staff organist at Keith Memorial and other down-town theaters, Mr. Kiley ventured into radio and later into television.

At present he is known as the only man to play for three professional sports, the Red Sox, Celtics and Bruins. To end each week he serves as organist at St. Margaret's Church in Dorchester.

Raytheon Company is presenting this program free to employees, families and friends, who are urged to attend to become acquainted with what the activities will be in the future.


Memorial Hall Library

Library Develops Microfilm Centel

Take Andover's Pulse Every Thursday...

What Our Readers Say–

To the Editor of the TOWNSMAN – The School Committee – AEA negotiations have raised questions for a number of citizens – including myself – about the process of bar- ching conditions, plans one and two bedroom a ments and pointed out that a ments of this size should have effect on school population. The third request was from F

South PTA

The South School PTA will hold an open discussion of the 196 school department budget Wednesday, Jan. 24 at 7:30 at the school.

Members of the mittee and worshiped advent wreaths, manger scenes, talked to angels, churches and decorative handcraft wrapping paper.

On the final day, the young pupils ments and presented a play for their mothers etation of

OBITUARIES

also several nieces and nephe The funeral was held Fri from the M. A. Burke Memor Funeral Home in Andover, with high Mass of requiem Church an

Boy Scouts

Scout Pack 71 will me School.

Girl Scouts

Mrs. Joyce Pernokas, Su Hill Rd., North Andover, has supply of second-hand Junior a Brownie Girl Scout uniforms a sable camp clothes. Interested persons may contact her by tele-

Atty. Alfred W. Fuller, chairman of the Zoning Board of Appeals, has submitted his resignation to the Selectmen effective Jan. 30. He has been a member of the quasi-judicial body for approximately 12 years. The chairman of the Selectmen Philip

Up And Down

Realty Trans

AT THE CHURCHES

Read The ANDOVER TOWNSMAN

MAIL THIS SUBSCRIPTION FORM TODAY

Review

School Budget

ONLY $5 FOR 52 Issues — Delivered by Mail Every Thursday

The Andover Townsman
Box 9
Andover, Massachusetts 01810

— Mail The Townsman Weekly To:

Name .....

Address .....

City or Town ..... Zip.....

☐ $5 CHECK ENCLOSED ☐ BILL ME

Alternatives Limited

Transportation Problem



MEMBER INTERNATIONAL FLORAL ARTS ASS'N

FLOWERS For All Occasions

POTTED PLANTS
CUT FLOWERS – BOUQUETS
WEDDINGS & FUNERAL WORK

F. SPARKS
475-6037


## Doherty Made Ban Director

Joseph B. Dol Realtor and forme elected to the Boa of the Bay State tional Bank at the holders meeting. ment was made Hutchinson, bank p

Doherty is Pr Doherty Realty A Doherty Insurance 21 Elm Street, A in 1933.

Doherty began education as a tea dover school syst teacher, assistant Faculty manager was a science teach Punchard High Sch

Following a stre War II as a Lt. Co Doherty returned his teaching caree selected for a Canton, Conn. whe for three years b the position of S Schools in East Doherty served i from 1951 to 195 the decision to ret business in Andove

He was the fi Realtor's Institute Massachusetts As Estate Boards, an dent and member Committee of th sociation of Real is actively worki educational cours in Colleges acr

In addition to hi with the NARED served two terms He is immediate of the Massachus of Real Estate served two terms dent of the North of the State asso term as chairma Listing Service a man of the Membe of the state group.

He also serve President of the G Board of Realtor as Director.

In 1961 he was Massachusetts Re highest honor bestows at the st currently, Vice P Andover Chambe

Doherty and h A. reside at 11 their five children

Stacked in hei kits supplied by be 100 times talle State Building.


A 1968 VACA
LAR TOURS
IS ALL-EXPEN
SONALLY E
BUTLER. AS
NOMINAL D

LICENSED
THE INTER
COMMISSION

# Doherty Made Bank Director

Joseph B. Doherty, Andover Realtor and former educator was elected to the Board of Directors of the Bay State Merchants National Bank at the annual Stockholders meeting. The announcement was made by Leslie N. Hutchinson, bank president.

Doherty is President of the Doherty Realty Agency, Inc. and Doherty Insurance Agency, Inc., 21 Elm Street, Andover, founded in 1933.

Doherty began his career in education as a teacher in the Andover school system serving as teacher, assistant coach and as Faculty manager of Athletics. He was a science teacher at the former Punchard High School.

Following a stretch during World War II as a Lt. Comdr. in the Navy Doherty returned to Andover and his teaching career. He was soon selected for a principalship in Canton, Conn. where he remained for three years before accepting the position of Superintendent of Schools in East Hampton, Conn. Doherty served in that capacity from 1951 to 1956 when he made the decision to return to the family business in Andover.

He was the first dean of the Realtor's Institute conducted by the Massachusetts Association of Real Estate Boards, and as Vice President and member of the Education Committee of the National Association of Real Estate Boards he is actively working to establish educational courses for Realtors in Colleges across the nation.

In addition to his present offices with the NARED, Doherty has served two terms as a Director. He is immediate Past President of the Massachusetts Association of Real Estate Boards, having served two terms as Vice President of the Northeastern District of the State association and one term as chairman of the Multiple Listing Service as well as chairman of the Membership committee of the state group.

He also served two terms as President of the Greater Lawrence Board of Realtors and two terms as Director.

In 1961 he was selected as the Massachusetts Realtor of the Year, highest honor the profession bestows at the state level. He is currently, Vice President of the Andover Chamber of Commerce.

Doherty and his wife, Marian A. reside at 11 Locke St., with their five children.

---

Stacked in height, the midwife kits supplied by UNICEF would be 100 times taller than the Empire State Building.

## NEWS CAPSULES

*(Continued from Page One)*

and sales promotion at the Converse Rubber Co., succeeding Wallace R. Lord, who recently retired after 44 years service. Tyer Rubber is a division of Converse.

Reeves, who joined Converse nearly two years ago as advertising and sales promotion manager, has more than 17 years of marketing experience. He has held executive responsibilities for the advertising and sales promotion of such companies as General Electric, Ratheon, American Optical Company and Easy Laundry Appliances.

•

The School Committee has accepted the resignations of two South School teachers, as of June, 1968. Barbara Hanscom, 5th grade, has resigned for personal reasons, and Miss Christine Alessandroni, also a 5th grade teacher, is resigning to resume her graduate studies. The Committee accepted the resignation of Robert Wallace as English teacher at the high school for health reasons and has granted a leave of absence for health reasons to Clyde Mears, custodian.

•

Mohawk Data Sciences Corporation (MDS) and DASA Corporation of Andover have discontinued plans for MDS to acquire DASA, and propose instead to launch a joint manufacturing and marketing program for DASA data processing and data collection devices, it was announced recently.

The proposed marketing program covers a five-year period, and calls for MDS to order a minimum of $2 million-worth of DASA products over the first year, and about $40 million-worth over the length of the program.

The presidents of the two companies gave as the reason for discontinuing acquisition plans a lack of complete product "fit". MDS is committed to the data processing field, while DASA includes among its business interests telephone communications equipment, microfilm products, and security devices.

DASA products included in the proposed marketing agreement are Datacall Message Composers and Tone Transmitters, Databank Message Relay Stations, and Dataguard Data "Scramblers".

•

Miss Ann McGinty, 26 Salem St. is on the dean's list at Lowell State College.

•

The School Committee approved the hiring of additional junior high school teachers, needed after the division of the two schools, on a substitute basis for the remainder of the year, at Supt. Edward Erickson's request. Erickson said that the new positions, which had been anticipated, could be considered for permanent appointment for the following school year.

•

Jack Berberian, supervisor of general services for the school system, reported that he had received bids on re-roofing of the present junior high building with the low bid of $14,200 coming from George Horn of Lawrence. The School Committee authorized Berberian to pick up the bid, for the job, to be done between July 4 and August 15. The two higher bids, averaged twice as much as Horn's.

•

Appointment of Mrs. Rita Arsenault, 9 Ayer St., as part time secretary at the Shawsheen School was approved by the School Committee Tuesday night.

## GALBIATI

*(Continued from Page One)*

"fringe benefit" of his service, and proceeded to use it for the evening's session. He also had an award to present, a plaque from the School Committee to Supt. Edward I. Erickson, commending him for his contribution to high standards in Andover schools.

In other matters the board: - Read a letter from Town Manager Bowen advising them that on or about June 1, 1968 the Town Accountant would maintain all departmental accounts and the centralized purchasing provisions of the Town Charter would be put into effect. Supt. Erickson said he had discussed with Bowen the procedural matters that would have to be worked out for the switchover, and that the town would assume rental of the present bookkeeping machine at the school office until the switchover.

Put off to another meeting discussion of the playing fields and the issue of centralized responsibility for all town parks, fields, etc., brought up in letters from selectmen and the manager on these items, and discussion of custodians contracts which have been reviewed by the town counsel.


HAIR STYLING
BY
*Winnie*

Wed thru Sat
9 to 5
Thurs. Evenings
til 9
BY APPOINTMENT
475-1720
ANDOVER
BEAUTY SALON
177 Elm St. Andover

PIANO AND ORGAN
SERVICE CENTER
146 South Broadway, Lawrence
682-3417
Reconditioned & Refinished
Uprights Available

CALL 475-1943 FOR
OUR AD TAKER

MARV'S
Window Cleaning
Windows & Storm Windows
Washed
Paint Washed
Floors Washed & Waxed
FOR PROMPT SERVICE
CALL 682-6392

Vina-Bond
LATEX WALL PAINT
Satin-Lux
SEMI-GLOSS ENAMEL
Color Matched

BPS Vina-Bond and Satin-Lux are rich, one-coat interior paints. They are fast-drying and won't leave ugly streaks or brush marks. Choose from a complete line of smart, decorator colors. Vina-Bond and Satin-Lux are easy to apply, washable.

Don't lift a brush or roller until you see our BPS ANSWER MAN

In Quarts and Gallons

Custom Colors Mixed
HILL
HARDWARE
45 MAIN ST 475-0102

A 1968 VACATION PROGRAM OF OUR MOST POPULAR TOURS RANGING FROM 3 TO 42 DAYS. EACH IS ALL-EXPENSE, INDIVIDUALLY DESIGNED AND PERSONALLY ESCORTED BY MR. AND MRS. JAMES V. BUTLER. AS MEMBERSHIP IS ALWAYS LIMITED, A NOMINAL DEPOSIT SECURES SPACE.

Tours of Distinction

A VERY IMPORTANT FACT TO BEAR IN MIND WHEN YOU CONSIDER SPENDING YOUR TRAVEL DOLLAR. THE DESIGNING AND CONDUCTING OF OUR TOURS IS OUR SOLE OCCUPATION. WE DEVOTE OUR ENTIRE TALENTS TO A SINGLE LINE OF ENDEAVOR IN A BROAD FIELD, LIKE ANY SPECIALIST. FREE BROCHURES ARE AVAILABLE.

WILLIAMSBURG
9 DAYS APR. 13—21

LAKE MOHONK
3 DAYS SEPT. 13—15

WASHINGTON
4 DAYS MAY 30—JUNE 2

SMOKY MOUNTAINS
9 DAYS JUNE 15—23

Nova Scotia - Cape Breton
9 DAYS JUNE 29—JULY 7

1000 ISLANDS
6 DAYS SEPT. 28—OCT. 3

PENN DUTCH
4 DAYS JUNE 7—10

QUAINT QUEBEC
5 DAYS SEPT. 18—22

POCONOS
4 DAYS OCT. 10—13

LAKES and MOUNTAINS
4 DAYS JULY 11—14

Canadian Rockies - Pacific Northwest - Cruise To Alaska
42 DAYS OF INCOMPARABLE SCENIC GRANDEUR PLUS A 7½ DAY INSIDE PASSAGE CRUISE TO ALASKA JULY 23 — SEPT. 2

HAWAIIAN ISLANDS
16 DAYS OCT. 19 – NOV. 3

BERMUDA CRUISE
7 DAYS MAY 18—24

LICENSED AND BONDED BY THE INTERSTATE COMMERCE COMMISSION OF THE GOVERNMENT

BUTLER TRAVEL TOURS
70 ACTON RD. 256-2234
CHELMSFORD, MASS.

OUR PHONE NUMBER WAS INADVERTENTLY OMITTED IN THE LATEST DIRECTORY PLEASE COPY IN YOUR BOOK NOW

I do not want merely to possess a faith; I want a faith that possesses me. Charles Kingsley

lawrence salem, n.h.
wilmington plaza
westgate center—haverhill

Elliott's

shop at home for wall-to-wall carpeting

Phone the Elliott's store nearest you & ask that our Carpet Counselor call with samples. He'll measure your rooms . . . provide Free Estimates. No obligation, of course!

shop at home for ceramic wall tile

Whether you're building, remodeling or re-decorating, you'll find the largest selection of decorator wall tile at Elliott's. Our prices are most reasonable. Call for free estimates.

shop at home for quality floor covering

We've the finest selection of famous brand floor tile and seamless floor coverings for every room in your home. Our Counselor will help you coordinate colors. Phone for a shop-at-home appointment.

easy credit

No money down . . . take up to 2 years to pay! Buy at Elliott's . . . Finance with Elliott's . . . Make your payments at your nearest Elliott's store.

# Andover Skiers Win

The Andover Ski Team won the season's 4th Eastern Massachusetts Buddy Werner Ski League Slalom race at Boston Hill Ski Area last Sunday.

Other teams competing with Andover, which scored 58 points, over the 25 gate slalom course were Concord, 24 points, and Haverhill 5 points.

Best girls' times overall were by Andover skiers Nancy Reid and Sharon Ricci, and the best boys' times were also by Andover racers Steve Korba and Peter Retelle.

The Andover team, victors in two local meets this season, will compete with representatives from Norwood, Woburn, Dover - Sherborne, Haverhill, Melrose, Concord, and North Andover for the League Championship on March 3 at Boston Hill at 10 a.m.

Boys and Girls between the ages 7 and 14 interested in Ski competition are requested to have their parents contact Andover coaches Jack Young, 25 Coolidge Rd., Jim Reid, 3 Haven Dr. or Ted Sutton, 10 Center St.

The team will meet at the Bay State Merchants National Bank on Feb. 26 at 7 p.m. to view The United States Ski Team Alpine Training Film dealing with every technical phase of downhill, slalom racing. The film is narrated by head U. S. Alpine Coach Bob Beattie.

Awards for first, second, third, fourth and fifth positions were presented to the following:

Girls, age 12 and 13 - First, N. Reid, Andover, second, S. Ricci, Andover; third, S. Macartney, Andover; fourth, M. Hartrich, Andover; fifth, B. Young, Andover.

Boys, age 12 and 13 - First, tie, S. Korba, Andover, and P. Retelle, Andover; third, G. Holland, Concord; fourth, J. Christopher, Andover; fifth, S. Griffith, Concord.

Girls, age 9-10-11 - First, N. Retelle, Andover; second, R. McGoff, Andover; third, M. McGoff, Andover; fourth, B. Williamson, Concord; fifth, M. Reid, Andover.

Boys, age 9-10-11 - First, tie, W. Gonya, Andover and R. Look, Andover; third, J. Reichenbach, Concord; fourth, P. Donoghue, Concord; fifth, S. Watelet, Andover.

Girls, age 7 and 8 - First, H. Reichenbach, Concord; second, E. McGoff, Andover; third, K. Bliss, Andover.

Boys, age 7 and 8 - First, D. Dodge, Haverhill; second, J. Neal, Concord; third, B. Carson, Concord; fourth, P. Pestalozzi, Concord; fifth, P. Barrett, Andover.

SINKS In Color!

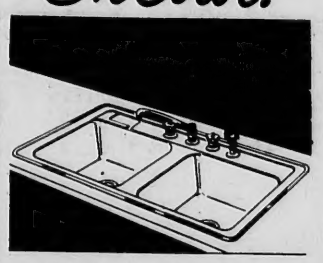

Install a Kohler sink *in color* when you remodel your kitchen. Choose from six pastel colors or traditional white, and plan the rest of your kitchen to match.

W.H. WELCH COMPANY
PLUMBING & HEATING
475-0128

# West High Students Visit School

Supt. Edward I. Erickson reported plans for moving the West Junior High students on Friday for a sample day of classes in their own school building before the winter vacation begins. Erickson said this would give Principal William Hart and his staff a chance to work out any bugs before classes begin in the building on Monday, Feb. 26.

Erickson, who said cleaning of the building was progressing well, told school committee members that Hart had already taken the west 7th graders over to tour the building Monday, 8th graders on Tuesday, with 9th graders slated to see their new quarters Wednesday. According to the superintendent, today is getting-ready-to-move day, and he expressed the school's appreciation for 2000 large paper bags donated by the Andover Co-Op for students' use in packing up their belongings and books for the move.

Erickson also said that he plans formation of the Youth Problems Committee right after vacation. This town-school committee is planned to followup on the drug abuse program at the high school in January, and to advise on other aspects of health education, such as smoking, alcohol and sex education.

The superintendent also expressed his satisfaction with his first meeting with architects planning the new West School addition.

**Stylish Bumpers**

Since 1925, when the first nickel-chromium plating appeared on an American-built car, the technique of plating a thin layer of chromium over heavier layers of nickel has been used almost exclusively to enhance the appearance and styling of automobile bumpers.

# Hallenbeck With Bell System For 45 Years

Francis J. Hallenbeck of 257 North Main St., celebrates his 45th anniversary of Bell System service this month. He is head of the Carrier Equipment Department at the Merrimack Valley Laboratory of Bell Telephone Laboratories in North Andover.

Mr. Hallenbeck began his telephone career with Western Electric Company's Engineering Department, later incorporated as Bell Laboratories. For many years he was concerned with the development of transmission networks for Bell System and military communication facilities.

Subsequently, he supervised engineers engaged in component development and later in development of broadband carrier systems. In 1958, he was appointed head of the L. Carrier Terminal Department responsible for the development of terminal equipment for both coaxial cable and microwave radio systems. He assumed his present post in 1965.

A native of New York City, Mr. Hallenbeck received his Electrical Engineer degree, cum laude, from the Polytechnic Institute of Brooklyn in 1936.

Francis J. Hallenbeck

He is a senior member of the Institute of Electrical and Electronics Engineers. He is a member of Tau Beta Pi, and a past member of the National Advisory Board of Eta Kappa Nu, and past president of its New York Alumni Chapter.

Mr. Hallenbeck and his wife, Mildred, have been residents of Andover for 12 years.

# One Dept. Maintenance Suggested

Selectmen Roger W. Collins and Sidney P. White reported to the board Monday night on studies they made of the maintenance of parks, playgrounds and play fields in the town. The two men filed individual reports which differed in some respects. Both however, favored putting all of the maintenance, including the school playfields under one department.

The full board adopted this proposal and a communication was sent to the school department suggesting that they turn over care of their playfields to the town.

At Tuesday's school board meeting, the request was received and tabled until the March 5 meeting.

Selectmen Collins and White said that certain town departments have heavy equipment which could be used for the maintenance of the playfields, parks and natural resources. They also said that the department heads have the know-how to maintain such greenswards.

# Ungraded Program Uncertain

An ungraded program at the new Bancroft School for next year depends on the school being opened in September, school administrators told the School Committee Tuesday night. Supt. Edward I. Erickson and Asst. Supt. Vaughn Clapp pointed out that it would be impossible to start the ungraded program unless the children are in Bancroft in September, and that reprogramming in the middle of the year would be unfeasible.

Typewriter ribbons are, on the average, 25 feet long.

ANDOVER Beverage Mart
On The Municipal Parking Space
Knickerbocker Beer
24 – 12 OZ CANS $4.50
Sandy Scott Scotch
86 proof
Distilled, aged, blended in Scotland
$4.85 fifth
FREE DELIVERY 475-8311
Fred Yunggebauer, Mgr.

FAY & DRISCOLL INC.
FILTERED & METERED SERVICE
FUEL OILS
OUR DEPENDABLE SERVICE
PROMPT DELIVERY
683-3131
OIL BURNERS
Sales & Service
CUSTOMER SATISFACTION GUARANTEED
576 Haverhill St., Lawrence

ELECTRIC HEAT IS...

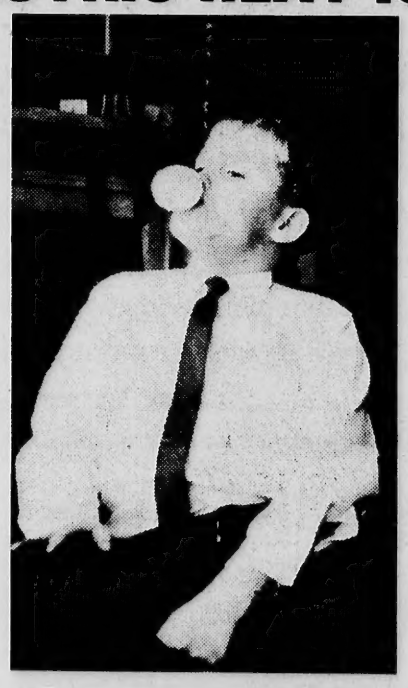

CAREFREE
AND COST LESS
THAN YOU THINK

COME IN OR CALL TODAY

MASSACHUSETTS ELECTRIC
New England Electric System
370 ESSEX ST. LAWRENCE 683-9511

GOURMET FOOD SERVICE, INC.
featuring
Sale of Home Freezers and Frozen Food Delivery to Freezer Owners
Complete line of frozen meats vegetables, juices & staple goods.
687-7233

Lundgren
FUNERAL HOME
Member THE ORDER OF THE GOLDEN RULE
DONALD E. LUNDGREN
ELM STREET ANDOVER 475-2072
ESTABLISHED IN 1840

Capt. John C

# Servicem Of Vietn

John C. Doherty, and Mrs. John P. Juniper Rd., serv Intelligence; and N E. Minard, 26, s Mrs. Kenneth S. M St., operations off Hamner, a destroy

Capt. Doherty is sieged old time ca Minard's ship is South China Sea, nam.

Capt. Doherty, w is due to end Feb. weeks away, wrote to his parents this

"I'm pretty wel of bumps and bruis alive," he wrote. " before I get home."

The letter was h on a sheet of paper conditions under w was operating.

The letter took reach Andover; u four.

Both Andover n tioned in press di the heaviest of the

Lt. Minard's ves by North Vietnam s some of the exp within 150 feet of accompanying war and another destro

Capt. Doherty w have led a reconn seeking out the attackers.

"Snipers fired f he said. "I fired sniper fell out sergeant fired anot ditch and another fe story window."

Both Andover s graduates of Phi Lt. Minard in 1 Doherty in 1959. Th at the Academy father is assistant

Lt. Minard went was commissione Officers Training S 1963.

Capt. Doherty w and when he recei was also commissi Army.

# Serviceman Recouperat From Wou

An Andover servi in Vietnam, is recu to home. Staff Ser Demers, son of Mr A. Demers, 1 Tem valescing at Fort Army Hospital fr ceived in action w the Republic of Demers, who ent after graduating High School in 196 while serving with Division in Vietnam

HO
GUY B. H

Capt. John C. Doherty

Lt. Julian E. Minard

## Servicemen In News Of Vietnam Fighting

John C. Doherty, 25, son of Mr. and Mrs. John P. S. Doherty, 29 Juniper Rd., serving with Army Intelligence; and Navy Lt. Julian E. Minard, 26, son of Mr. and Mrs. Kenneth S. Minard, 210 Main St., operations officer on the USS Hamner, a destroyer.

Capt. Doherty is in Hue, the besieged old time capital, while Lt. Minard's ship is operating in the South China Sea, off North Vietnam.

Capt. Doherty, whose enlistment is due to end Feb. 27, less than two weeks away, wrote a short letter to his parents this week.

"I'm pretty well beat up, a lot of bumps and bruises, but I'm still alive," he wrote. "It may be longer before I get home."

The letter was hastily scrawled on a sheet of paper, indicating the conditions under which the captain was operating.

The letter took eight days to reach Andover; usually it takes four.

Both Andover men were mentioned in press dispatches during the heaviest of the fighting.

Lt. Minard's vessel was shelled by North Vietnam shore batteries, some of the explosives coming within 150 feet of his ship and two accompanying warcraft, a cruiser and another destroyer.

Capt. Doherty was reported to have led a reconnaissance patrol seeking out the Viet Cong attackers.

"Snipers fired from all sides," he said. "I fired a burst and a sniper fell out of a tree. My sergeant fired another burst from a ditch and another fell from a second story window."

Both Andover servicemen are graduates of Phillips Academy, Lt. Minard in 1958 and Capt. Doherty in 1959. They were friends at the Academy where Minard's father is assistant dean.

Lt. Minard went on to Brown. He was commissioned from Naval Officers Training School in March, 1963.

Capt. Doherty went to Harvard and when he received his degree was also commissioned in the U.S. Army.

Two Andover servicemen whose careers have unusual parallels were very much in the fierce fighting in Vietnam during the past couple of weeks.

The combat officers are Capt.

**BOARD**

*(Continued from Page One)*

items to be covered in repair of the building, and priorities to be assigned. The committee planned to submit the amendment to the Selectmen in writing as soon as possible.

The architects' contractors said that the estimates which Dr. Meyers and his junior high study committee had obtained from contractors were realistic in the areas of wiring and flooring. The plumbing contractor said that the system now in the building, while old, was adequate and operational for the present, and he noted and praised the recent upgrading of the lavatories.

Conversation with contractors brought out that here, as in some other areas, repairs and upgrading can be accomplished somewhat economically at the town's discretion, but when major remodeling and changes are begun "you have to replace everything from the bottom up" and work must conform to codes regulating new work, which escalate the cost.

It was only in the area of heating and ventilating that architects and their contractors were unable to evaluate the estimate of under $140,000 for renovation of the heating plant, since they were unsure of what the renovation would cover.

The architects emphasized, as Dr. Meyers' report had, that the concepts governing the two groups' proposals for the building were entirely different. The architects' $2 million bid was for complete modernization of an old building, while the junior high study committee was charged with recommending and estimating the cost of necessary repairs to make the building safe, warm and dry for continued use. Both groups praised the basic soundness of the structure. The $500,000 article in the warrant for junior high repair is predicated on the recommendations of the junior high study committee.

## Serviceman Recouperating From Wounds

An Andover serviceman wounded in Vietnam, is recuperating closer to home. Staff Sergeant James A. Demers, son of Mr. and Mrs. Leo A. Demers, 1 Temple Pl., is convalescing at Fort Devens' U. S. Army Hospital from wounds received in action while serving in the Republic of Vietnam. Sgt. Demers, who entered the army after graduating from Andover High School in 1964, was wounded while serving with the 4th Infantry Division in Vietnam.

## AHS Guidance Department Activities

The Industrial Council of the Greater Lawrence Chamber of Commerce is sponsoring a Job Fair on March 1 and 2 at the Regional Vocational Technical High School, Andover.

There will be over 40 local industrial, Commercial and Service firms participating offering many unskilled and semi-skilled job opportunities.

The Job Fair will provide the young adult seeking his first full time job with information about the many opportunities available in the Greater Lawrence area.

Further information may be obtained in the Andover High School Guidance Department.

An announcement about an Open House at St. Joseph's Hospital School of Nursing in Lowell has been received by the Guidance Department.

The Open House will be held at the School of Nursing on Pawtucket St. on February 15, from 1 p.m. until 4 p.m.

The Personnel Services Department of Boston University has informed the Guidance Department about the availability of clerical and secretarial positions for seniors after graduation from High School. This has been made known to the seniors.

On Saturday, Feb. 24 at 8:30 a.m. the National Merit Scholarship Qualifying test will be administered to registered Juniors at Andover High School.

The trouble with the future is that it usually arrives before we're ready for it. Arnold H. Glasow


New Equipment Efficiency
Allows $$$ Savings
SHIRTS 20c ea
WHEN ACCOMPANIED BY DRY CLEANING.
Free Pick-Up & Delivery
Meet Your Route-Man . . . He's For You!
COMPLETE TAILORING & ALTERATION SERVICE

Ted Leland's
Purity
CLEANSERS INC.
IN ANDOVER
PLANT: 13 ESSEX ST. ANNEX: 7 BARTLET ST.

There's more of everything at
LIGGETT'S
. . . and that includes SERVICE!

YOUR
LIGGETT DRUG STORE
OFFERS YOU
FREE DELIVERY
ON ALL PRESCRIPTIONS
Whether it be a prescription or any of the 1,001 drug and everyday needs available in our store, you can be assured of courteous service and prompt delivery at all times.
DIAL 475-3660

Liggett DRUG STORES
FOR PRESCRIPTIONS
Rexall
SHAWSHEEN PLAZA

HAMMOND ORGANS
KRAKAUER PIANOS

KNUEPFER & DIMMOCK, Inc.
THE MUSIC HOUSE SINCE 1896
286 ESSEX ST. LAWRENCE
688-6061

SAVE ON OIL!
STEWART-WARNER-WINKLER
OIL FURNACE
HOWE HEATING CORPORATION
5 LUPINE ROAD, ANDOVER
475-0365
GUY B. HOWE, JR.

## Pack 100 DinnerFriday

Cub Pack 100 will have a Blue and Gold dinner Friday at 6:30 p.m. at the Sanborn School. Following the dinner, a film on the Red Sox World Series will be shown by Jack Burns, a former third base coach for the Red Sox and now one of the club's scouts.

FOR AUTOMATIC DELIVERY OF GULF SOLAR HEAT

GULF SOLAR HEAT heating oil

CALL

D.T. SULLIVAN CO., INC.
1012 GORHAM ST. LOWELL
TEL. ENTERPRISE 5247

24 HOUR Blue Ribbon Service For SURE-FIRE Heating

# Candidates' Night At Central School

Tonight the first of two Candidates' Nights will be held in Central School at 8 p.m. Frederick S. Allis Jr., instructor of history at Phillips Academy will be moderator of this meeting. Mr. Allis, a former President of the Co-Op and a former school committeeman, is currently a trustee of the Library.

The candidates for selectmen will be speaking on their recommendations for improvement of downtown parking, recreation facilities, water supply and public transportation. The school committee candidates will explain what educational innovations they feel are important in the future of the Andover schools. All of the candidates will answer questions from the floor.

A second Candidate's night will be held on Tuesday, Feb. 27 at 8 p.m. at the Sanborn School.

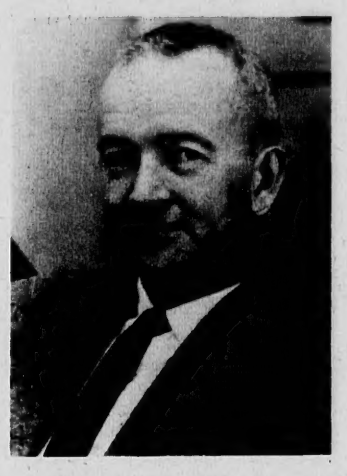

Frederick S. Allis Jr.

Lane Funeral Home
John V. Lane, Jr. Eugene S. Lane
Robert E. Lane
48 Park Street, Andover
475-1516

## Film Council Formation Planned

Formation of a film council in Andover to benefit the community is one aim of a meeting Monday, Feb. 19 at the Underwood Room of Phillips Academy's Audio-Visual Center. Everyone interested in film showings or film projects of any kind is invited to the 8 p.m. meeting on Chapel Avenue.

The exploratory meeting has been initiated by Andover residents Gaspar Jako, 4 Chickering Court, and Mrs. Edward A. Gordon, 16 Florence St., both active in film projects, who say they hope that discussions and plans will range from films for children to films for adults, and from screen education to film making by youth groups. Groups in town which have not previously used films, but are interested, are urged to come and learn what variety and quality are available.

Citing the number of film projects being conducted by various groups as indications of the interest in cinematography in Andover, Mr. Jako and Mrs. Gordon said that discussion with people involved had revealed that coordination between the many groups might be helpful to all.

Mr. Jako, who is director of the International Institute in Boston, and president of the Northeast Film Center for Children, pointed out the need for "screen education", teaching children to observe, interpret, and critically evaluate films, and said that like literary education, screen education, is an established part of many European educational programs.

Service To Andover Since 1930
BARNARD
REAL ESTATE & INSURANCE AGENCY
ALL INSURANCE FORMS WRITTEN
36 MAIN ST. Cor BARNARD ST. ANDOVER
TELEPHONES
DAYS 475-0202 EVES 475-0066

## Education Workshop Opens Sunday

The Workshop in Gradeless Education being jointly sponsored by the Andover School system, Science Research Associates of Chicago and the University of Hartford begins Sunday evening, Feb. 21 with a keynote speech by Dr. Dwight Allen, the new dean of education at the University of Massachusetts.

Other sessions will run from 9 a.m. to 4 p.m. daily, Monday through Friday. The lay public is invited to attend the morning sessions at 9 a.m.

The nickel mines operated by International Nickel in Northern Canada have proven ore reserves that contain some 10 million tons of nickel and copper.

Meet Our First Winner!
James Thomas, 17 Alden Rd., Andover

A. "Roby" Robito (right), House of Clean manager, congratulates Mr. Thomas following the first award last Saturday evening. George Heseltine, president of the Andover Chamber of Commerce pulled the winning slip.

3 TO GO!

FREE
Win A $69.95 Treasure Chest of Club Aluminum With Teflon - Just Register No Obligation

HOUSE of CLEAN
TOTAL FABRIC CARE
77 MAIN ST. Next To Post Office Andover

MOST 1968
WALLPAPERS
1/3 OFF
COLE
PAINT & HARDWARE
10 MAIN ST., ANDOVER
TEL. 475-1156

## 'What's Your Problem?'

*This is a series offered by Family Service Association of Greater Lawrence, affiliated with United Fund of Greater Lawrence. It deals with problems that a great many people bring to counseling agencies to discuss and work out. The professional staff members of Family Service are social workers with graduate degrees and extensive experience in helping people solve problems.*

"Nobody shall help me - I will drown."

The title phrase is part of a grammatical exercise, to differentiate between the usage of the words "shall" and "will". Used in exactly this way the sentence means: "I insist that nobody help me . . . because I most emphatically wish to drown".

The counselors at Family Service have found many people who seem to wish to drown in their own misery and loneliness, and who are adamant about not wanting to be rescued. Usually these people have had some rather miserable experiences in their childhood and adolescence. They are used to being unhappy . . . it's a familiar state. When something good happens to them, they just don't dare to trust their luck.

They expect something horrible to occur, to nullify anything good, and they'd rather be securely miserable than insecurely happy. They don't fear the pain of unhappiness nearly as much as they do the worse pain of being disappointed in a high expectation.

Family counselors have found that such people are particularly depressed and self-critical when they have every reason to be elated. They may have found a new job, got an "A" in three different high school subjects, or met the girl of their dreams. That is exactly the time when they are most sure that the world is about to cave in on them.

Counselors can help such people to think about the reasons for their distrust of happiness. Why do they feel that nothing good can possibly happen to them? Do they feel that they do not deserve it? Has there been a persistent pattern of disappointment in their lives so far. If life has dealt them some unfair blows, does this necessarily mean that the pattern is going to continue? And have they possibly invited these disappointments.

Counselors have learned that a sudden stroke of good luck, a sudden unexpected break, can really throw one of these troubled people into a tailspin. Because they expect only the worst, anything good makes them feel unbearably anxious. They have to produce instant misery almost as a charm against the evil they see coming at them.

# Catholic - Jewish Dialogue Friday

Friday night, Feb. 16, Temple Emanuel will sponsor an important Interfaith Dialogue as part of the Sabbath Eve Religious Service. Temple Emanuel has extended invitations to lay leaders of the Catholic and Protestant faiths to participate in this service. In addition, invitations have also been extended to representative members of the clergy of both faiths. In lieu of the usual sermon by Rabbi Harry A. Roth, Dr. Daniel Frishman of Andover of Temple Emanuel, and John S. Sullivan of Andover a member of the Massachusetts Board of Education, will participate in a Dialogue, from the pulpit. This Dialogue is an extension of the interfaith activities which commenced at Merrimack College, and which have been a great step towards better understanding between the various faiths.

During the past two years, since the first Dialogue was held at Merrimack College, residents of the three communities of Lawrence, Haverhill and Lowell, who participated at the college, have continued to meet for the purpose of better understanding. There have been numerous community meetings as well as private parlor meetings. This Dialogue, scheduled to be held at Temple Emanuel during the service, which begins promptly at 8:15 p.m., will enable people of other faiths to witness the religious service and also to participate in the Dialogue and the discussion which will follow, during the social hour at the conclusion of services.

NOW IN ANDOVER SQUARE
Roland Moore
GUITAR STUDIOS
LESSONS - SUPPLIES
SALES & REPAIRING
5 POST OFFICE AVENUE
Mornings Call 688-8592
After 2 P.M. Call – 475-4151

UPSON'S SHAWSHEEN PHARMACY
COR. LOWELL & POOR STS.
FREE
Prescription Delivery
CALL 475-2590
PHARMACY HOURS
DAILY 9 to 9
SUNDAYS 8:30 to 8

FISH & CHIPS "TO GO"
FRIDAYS - 11 to 6:30
ALSO FRIED CLAMS & SCALLOPS
TRY OUR FAMOUS COLE SLAW
Small – Medium & Large
RICKEY'S VARIETY STORE
53 ESSEX ST. (Next to Railroad Station) ANDOVER
FOR QUICK SERVICE — JUST CALL 475-3012

Join the Golden Circle of FLUFFY Users

- Personalized Service — same diapers returned
- Exclusive Diaparene antiseptic rinse—prevents diaper rash
- Self-deodorizing hamper
- Choice of diaper styles
- Twice weekly pick-up by courteous routemen
- Free subscription to popular baby magazine
- No deposit required for any of our services
- Ask about our Free Twin Insurance

FOR ONE OF NEW ENGLAND'S FINEST DIAPER SERVICES
Dial 688-5454
FLUFFY Diaper Service Inc.

## Church

West Parish 'B' well-balanced scor defeat Christ, 31-13 Intermediate Divisi Monday night to hig week of Church Bas action at the juni

Alan Hill paced t their fifth successiv 13 points, while Bruc 6 and Ken Forrest 5. canned 5 and Terry Christ. Art Nichols Scott Vivian, Vinnie Muller all added ke winners, while Ro Perron sparkled effort. Christ was h absence of Scott "S Jon Bowen.

St. Augustine 'A' undefeated through f a convincing 49-26 Augustine 'B'. Di leader Kevin Conn 18 for the winners mons added 16. grabbed game scor the losers with 20 p

In the final Int West Parish 'A' n victory with a 40-2 Robert's. Steve O points, most of them Henry Couture cont Jensen 6 and Ala Scott Provencal points and Pat M 6 points and had bounds before fouli less St. Robert's.

In the individua Kevin Connors ha lead a bit as he now teammate Bill Ti Mike Fanning and C have 49, Pat M Robert's has 41, E and Art Nichols 34.

In the Junior Parish 'A' remaine alone in first pla Free, 20-6 for its Vivian and Bob Scr attack with 6 points Couture and Greg E tributed 4. Kent He league's top defens Free, Scott Gerris and Dave Chapm basket. Dave Coul Bunnell also playe

St. Augustine 'B' hind to win a 13-1 West 'B' as big Bill all scorers with Farrell had 2 a tossed in a free th Barry Bronson ca Barr 5, while B

## Historica Aids Inst

In connection wi rently being co Museum of Histor of the Smithson Washington, D. C Historical Societ terested to hear scientific instru owned in the And will forward data to the Museum. listing are instru gation, surveyin drafting, gunnery, monstration of m tronomy, etc. o foreign make an up to 1900.

An early surv already reported been identified from the maker's of the Boston f Newll and his son between 1789 and pass is traditiona belonged to John veyor of the h Haverhill and Con

If you have any please contact t torical Society, 9

Subscribe to th
Printing
OF D
The Andover Townsman
For Your Pri
CALL 47

# Church League Basketball

West Parish 'B' put together a well-balanced scoring attack to defeat Christ, 31-13, in a battle of Intermediate Division unbeatens Monday night to highlight the fifth week of Church Basketball League action at the junior high gym.

Alan Hill paced the winners to their fifth successive victory with 13 points, while Bruce Gilday added 6 and Ken Forrest 5. Alan Robinson canned 5 and Terry Bartow 4 for Christ. Art Nichols, Chris Post, Scott Vivian, Vinnie Bruno and Jim Muller all added key plays for the winners, while Roddy and Dave Perron sparkled in the losing effort. Christ was hampered by the absence of Scott "Stuff" White and Jon Bowen.

St. Augustine 'A' also remained undefeated through four games with a convincing 49-26 win over St. Augustine 'B'. Division scoring leader Kevin Connors pumped in 18 for the winners and Bill Timmons added 16. Mike Fanning grabbed game scoring honors for the losers with 20 points.

In the final Intermediate tilt, West Parish 'A' notched its first victory with a 40-27 win over St. Robert's. Steve Olney hooped 20 points, most of them on close shots, Henry Couture contributed 10, Erik Jensen 6 and Alan MacLaren 4. Scott Provencal flipped in 10 points and Pat McGrath canned 6 points and had a host of rebounds before fouling out for winless St. Robert's.

In the individual scoring race Kevin Connors has widened his lead a bit as he now has 81 points, teammate Bill Timmons has 52, Mike Fanning and Chris Post each have 49, Pat McGrath of St. Robert's has 41, Bruce Gilday 36 and Art Nichols 34.

In the Junior Division, West Parish 'A' remained unbeaten and alone in first place by toppling Free, 20-6 for its fifth win. Dave Vivian and Bob Scribner paced the attack with 6 points each and Wayne Couture and Greg Brown each contributed 4. Kent Hedrick paced the league's top defense for West. For Free, Scott Gerrish had 4 markers and Dave Chapman added one basket. Dave Coulthard and Tom Bunnell also played well.

St. Augustine 'B' came from behind to win a 13-11 thriller from West 'B' as big Billy Haskell topped all scorers with 10 points, Bart Farrell had 2 and Steve Royal tossed in a free throw. For West, Barry Bronson canned 6 and Dave Barr 5, while Bob MacMackin, Mark Hewett and Steve Wilkins all played well.

Baptist won its fourth game by edging Christ 10-6. Scoring leader Ricky Cherry netted 6 points while S. Evans and J. Robinton added two points apiece. Alan Robinson hooped 4 and D. Lockwood 2 for Christ.

St. Augustine 'C' scored a 19-5 triumph over St. Augustine 'A'. Joe McAndrew and D. Mosher led the way with 6 points each, Jim Loscutoff tallied 5 and K. Remming 2 for the winners. Bob Driscoll swished 4 and Tom Luceri registered a charity toss for the losers.

St. Augustine's 'D' notched its fourth win of the year with a 2-0 forfeit victory over St. Roberts. Usually front-liners for St. Augustine 'D' include the brother teams of Tom and Brian LaPointe and Keith and Glen Verrette.

In the Junior scoring chase now Ricky Cherry retains a slim two point advantage over Dave Vivian. Cherry has 39 points and Vivian 37. Greg Brown has tallied 34, Billy Haskell 28, Alan Robinson 26, Bob Driscoll 22, Joe McAndrew 20, Tom LaPointe and Jim Loscutoff 19, Barry Bronson 18 and Dave Barr and Tom Bunnell 17 each.

The league will take next week off because of school vacation and resume play on February 26. Next week's TOWNSMAN will contain the schedule of games for the 26th.

**THE STANDINGS**
**JUNIOR DIVISION**

| | W - L |
|---|---|
| 1. West Parish 'A' | 5 - 0 |
| 2. Baptist | 4 - 1 |
| 3. St. Augustine 'D' | 4 - 1 |
| 4. St. Augustine 'B' | 4 - 1 |
| 5. St. Augustine 'C' | 3 - 2 |
| 6. West Parish 'B' | 2 - 3 |
| 7. Free | 1 - 4 |
| 8. Christ | 1 - 4 |
| 9. St. Augustine 'A' | 1 - 4 |
| 10. St. Robert's | 0 - 5 |
| | PF - PA |
| 1. West Parish 'A' | 98 - 31 |
| 2. Baptist | 67 - 40 |
| 3. St. Augustine 'D' | 46 - 32 |
| 4. St. Augustine 'B' | 72 - 53 |
| 5. St. Augustine 'C' | 68 - 34 |
| 6. West Parish 'B' | 53 - 45 |
| 7. Free | 67 - 54 |
| 8. Christ | 47 - 72 |
| 9. St. Augustine 'A' | 35 - 102 |
| 10. St. Robert's | 2 - 92 |

**INTERMEDIATE STANDINGS**

| | W - L |
|---|---|
| 1. West Parish 'B' | 5 - 0 |
| 2. St. Augustine 'A' | 4 - 0 |
| 3. Christ | 3 - 1 |
| 4. St. Augustine 'B' | 1 - 3 |
| 5. South | 1 - 3 |
| 6. West Parish 'A' | 1 - 4 |
| 7. St. Roberts | 0 - 4 |
| | PF - PA |
| 1. West Parish 'B' | 233 - 65 |
| 2. St. Augustine 'A' | 215 - 79 |
| 3. Christ | 93 - 83 |
| 4. St. Augustine 'B' | 92 - 113 |
| 5. South | 78 - 168 |
| 6. West Parish 'A' | 108 - 191 |
| 7. St. Roberts | 89 - 203 |

AIRMAN Joseph P. Znamierowski, son of Mr. and Mrs. Gerald Znamierowski, 58 Lowell Junction Rd., has completed basic training at Lackland AFB, Tex., and is assigned to Air Force Technical Training Center at Amarillo AFB, Tex. for training as a personnel specialist.

## Students On Bates' Dean's List

Two Andover students have been named to the dean's list at Bates College. Linda Gilmore, daughter of Mr. and Mrs. James J. Gilmore, 109 Dascomb Rd., and Ann M. McCormick, daughter of Mr. and Mrs. Michael A. McCormick, 31 Lucerne Dr., were honored for their first semester scholastic standing. To qualify for the dean's list at Bates, a student must maintain a better than "b" average for the semester.

Miss Gilmore is a freshman and Miss McCormick a junior at the Lewiston, Maine college.

The lasso was used in early Egypt.

## Historical Society Aids Institution

In connection with a survey currently being conducted by the Museum of History and Technology of the Smithsonian Institution, Washington, D. C., the Andover Historical Society would be interested to hear of any early scientific instruments privately owned in the Andover region, and will forward data concerning them to the Museum. Included in the listing are instruments for navigation, surveying, drawing or drafting, gunnery, classroom demonstration of mathematics, astronomy, etc. of American or foreign make and of all periods up to 1900.

An early surveyor's compass already reported by the Society has been identified by the Museum, from the maker's label, as the work of the Boston firm of Andrew Newll and his son, Joseph, datable between 1789 and 1800. This compass is traditionally said to have belonged to John Chandler, surveyor of the highway between Haverhill and Concord, N. H.

If you have any objects to report, please contact the Andover Historical Society, 97 Main St.

Subscribe to the TOWNSMAN

By Mary

For makeup that gives your face a special evening glow, use foundation (cream, liquid or cake) in a shade a bit pinker than you use in daylight, and powder a shade lighter or whiter for a translucent effect. Use a white highlight stick for highlights and to camouflage circles under eyes, a blusher for shadows and for contour corrections. Apply eye shadow (frosted for extra glamour) and medium brown or charcoal eyeliner (black is old-hat) or a jewel color eyeliner for an exciting effect. Properly shaped false eyelashes, unless your own are truly exotic, should be counted as necessities for evening wear. All of this plus a feminine hairdo will surely make you the belle of the ball. Have your hair done at CAPILO HAIR STYLISTS, 2 Riverina Rd., Shawsheen-Andover. Tel. 475-1639. Complete selection of wigs . . falls . . wiglets. All sizes, colors, and shapes. Open Daily 9-6. Fridays 9-8.

**HELPFUL HINT:**
Patch your children's worn-out sneakers by sewing buttons where the holes are . . . . or embroider a buttonhole with a colored thread, and then apply the button.



Established 1926
**METROPOLITAN**
Auto Body Shop
AUTOMOBILE BODY & FENDER REPAIRING
UPHOLSTERY WORK
AUTO & TRUCK PAINTING
682-4035
341 SO. BROADWAY, LAWRENCE



Printing OF DISTINCTION
The Andover Townsman
For Your Printing Needs
CALL 475-1943

We help you to make a speedier recovery

Today, your doctor can get you better, faster. We help by filling his prescriptions with the utmost precision.

*Your health is our business*

Hartigan Pharmacy
66 MAIN ST. • ANDOVER • 475-1006



OPEN EVERY EVENING UNTIL 9
SATURDAY 'TIL 6

ANDOVER CO-OP

Andover Consumers Cooperative, Inc.
**ANNUAL MEETING**
Wednesday, March 20, 1968
Greater Lawrence Regional
Vocational-Technical High School

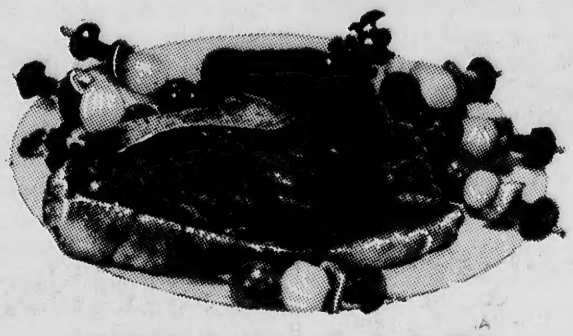

**STEAK SALE!**

PORTERHOUSE —
T-BONE —
CLUB SIRLOIN —
N.Y. SIRLOIN — lb **95c**

SHORT CUT RUMP STEAK lb 1.59
TENDERLOIN STEAK lb 1.99

CHICKEN BREASTS lb 59c
Rath's Black Hawk BACON lb 69c

DELICATESSEN
GERMAN BOLOGNA lb 69c
LEBANON BOLOGNA ½ lb 59c
TOBIN'S BAR-B-Q LOAF ½ LB 49c
CHET'S DELICIOUS COLE SLAW PT 35c

FRESH FRIED HADDOCK
EVERY FRIDAY AFTER 2 P.M.

U. S. No. 1 MAINE POTATOES 20 LBS FOR 58c
LARGE SIZE SWEET TEMPLE ORANGES DOZ 59c
CLEANED & WASHED FRESH SPINACH 2 CELLO PKGS 49c
SEALTEST French Ice Cream ALL FLAVORS Qt 69c
B & M Baked Pea Beans 8 9 OZ CANS 1.00
MAXWELL HOUSE INST. COFFEE with FREE Continental Cup 10 OZ JAR 1.29
JOHNSON'S GLADE Air Freshener 39c
SUNSHINE HYDROX • lb Cello or BOX 39c
APPIAN WAY REG. PIZZA 3 for 1.00
BEHOLD Furniture Polish 7 OZ Can 65c
TOP JOB — GIANT SIZE HOUSEHOLD CLEANER 49c

**Editorial Comment**

# Show Of Cooperation

At long last – and none too soon, judging from state-imposed deadlines – the Greater Lawrence communities have arrived at an agreeable method of forming a district commission for abatement of Merrimack River pollution.

It only took three years!

It is noteworthy that Andover was a leading light in arriving at the solution which broke opposition to a district approach to the problem. Agreement came after a meeting in North Andover at which Selectman chairman Philip K. Allen proposed an acceptable compromise.

But no one should take anything away from the efforts of all of the representatives of the area community. They all worked hard in attempts to assuage seemingly insurmountable problems. Many hours were spent by the town and city officials and by residents named to study committees.

Arrival at a solution is something of which Henry Clay, the great compromiser of United States history, would have been proud.

Each side – community, if you will – participated in the give-and-take necessary to accomplish the purpose. Compromise came from all sides, and led to the eventual solution.

The area can be justifiably proud of their officials for each community's officers repeatedly stated that their main concern was the "taxpayers of my town (or city)."

The solution is the second major case in inter-community agreement in the Merrimack Valley. The first was the combination of community efforts toward establishment of the Greater Lawrence Regional Vocational Technical High School District Committee.

The area also has the Central Merrimack Valley District Planning Commission which has been active in efforts at intercommunity planning.

Incidentally, the objection we find with these district groups is the length of their names.

Later, the voters will be asked to accept the legislation which, hopefully, the General Court will in its wisdom enact.

At this point it may still be several years before active abatement of the Merrimack's pollution can come about. But at least the area has taken a step in the right direction, and this has come about through earnest study and discussion, and acknowledgment of the need for each community to consider the rights and needs of its neighbors.

# Parking Problem

A problem is brewing – if not already brewed – and it probably won't be long before there's some screeching about it, particularly from downtown merchants.

The problem is – three guesses, you're right – PARKING.

No. its not a new problem; in fact, it has a long history locally, as it has most everywhere else.

But there is a new source to the problem, according to local merchants.

The merchants say that for the most part there has been excellent co-operation by motorists since the removal of parking meters. Most merchants, too, co-operate by parking their cars (and having employees park theirs) at sufficient distances from the Main Street shopping area to allow spaces for customers. There are a few who do not co-operate, but this number is not sufficient to consider a return of the unarmed bandits (the meters).

So, the problem does not stem from the removal of the meters, and the answer is not the return of them.

The problem, merchants say, stems from Downtown students who park their cars in the area.

The students, so say the merchants, leave their cars on arrival for classes, and they remain in that spot for most of the day.

Officials are not unaware of the problem, but are tending to avoid a head-on meeting with it. Why? Probably because they have no answer.

If they insist on limited Downtown parking, the students will take the next easiest course and park on nearby streets. Then a hue and cry will come from residents whose driveways have been blocked or who find that visitors can find no place to park in front of their homes on the side streets.

Officials apparently feel it is the lesser of two evils to let parking cars lie. The situation will probably remain this way until and unless the merchants reach the breaking point and complain more loudly. Up to now their squawks are merely whispers.

Eventually, however, a solution must be found, because it is a foregone conclusion that a cry will come from merchants ere long. They are all advertising "free parking" in downtown Andover. When it comes to the point that customers cannot find this "free parking", the merchants will begin to holler.

And then what? We don't have the solution unless it would be creation of another municipal parking area downtown.

**Nature's Ways**

# Death Usual Fate Of Oiled Birds

**By Wayne Hanley**

The problem of rescuing oil-soaked birds lies in the fact that if the bird has any chance of living, the rescuer has no chance of catching it.

Hundreds of New Englanders have learned this fact in the last ten months. Major oil spills along the coast of Maine, Cape Cod and Boston's South Shore have provided the experience.

Birds that are saturated can be picked up along the shore. Birds that have only a spot of oil on their feathers will plunge back into the water and evade pursuit. Yet these sprightly birds that escape pursuit will surely die. An oil spot no larger than a half-dollar on the breast almost always condemns a sea bird. They ingest oil from running oiled feathers through their bill to clean them and the heat loss through the reduction of insulation at the oiled spot exhausts them.

Ironically, the spate of oil spills came at a time when the old-time oil-pollution offenders have effectively mended their ways. A few years ago tankers flushed the residual oil from their emptied tanks into the sea. Now, modern tankers have equipment that makes it economical to recover the tailings from the bottom of the tanks.

The experience of naturalists around the world indicates that once a bird becomes oiled, its fate is death. Of 8000 birds rescued from the oiled sea after the Torrey Canyon disaster off England, only 400 were alive six weeks later. After the best of care - and what is believed to be the best methods of removing oil - fewer than 100 of these birds were returned to the sea.

The truth is that despite good intention and high emotional involvement, no one really knows what kind of treatment an oiled bird should receive. There are a half-dozen "approved" methods of cleaning oiled birds, but none is really successful. All involve hours of messy work with each bird, so no single rescuer can hope to treat very many. Much of the problem lies in the fact that birds have natural oils on the feathers. Removing pollutant oils also removes the natural oils. Thus the bird is left without waterproofing or insulation and is helpless. Many must be kept in captivity six months until they grow new feathers.

After several months of working with birds rescued from the Torrey Canyon disaster, Peter Conder of the Royal Society for the Protection of Birds said: "We wonder at times if we might not have saved suffering as well as time and money badly needed elsewhere for conservation, if all these birds had been humanely destroyed immediately?"

He added, however, that man never will learn how to aid oiled birds without trying.

The total experience in both England and New England points to one conclusion: Prevention of oil spills and improved techniques in mopping up oil after an accident seem the only answers. When thousands of birds are involved in an oil spill, any significant recovery of these birds lies beyond man's capability.

It's the same old story about an ounce of prevention.

## Assistance With State Tax Forms

Donald N. Bastarache, Supervisor of the State Tax Office in Salem has announced that anyone who would like to make out their State Tax returns with the assistance of Tax Examiners may do so at the City Hall in Lawrence on the following dates:

Feb. 19 to March 22, inclusive; hours: 9 a.m. to 12:30 - 1:15-4:30 p.m.

## Down the Years with The Townsman

**75 Years Ago – February, 1893**

The report in a contemporary, says one in authority, that work on the Punchard School addition had come to a standstill is quite true. The reason is that it is finished and not that the appropriation has failed.

The first piping ever made from American tin by plumber George D. Saunders was placed for use in the Townsman office this morning.

The attempt to abolish Fast Day has failed in the Massachusetts Legislature, 92 to 111. But April 19th has been made a legal holiday, as a sort of compromise.

F. L. Whipple of the Middle class at the Seminary is acting as a substitute teacher in one of the Lawrence schools during the temporary illness of the regular pedagogue.

**50 Years Ago – February, 1918**

Mrs. John Klein of Main Street, after disposing of her millinery business on Barnard Street, will move to Brockton.

The subject of National Prohibition and the State will be presented in five-minute preludes by the pastor of the Baptist Church each Sunday evening before the regular sermon. This topic is

*(Continued on Page 14)*

## What Our Readers Say–

To the Editor of the TOWNSMAN

I have been shocked and appalled to learn of the unreasonable and irresponsible demands of the Andover Education Association.

I am aware that this letter will cause harsh criticisms from a certain class of Andover teachers. However, I know that there are other Andover teachers who strongly disapprove of the questionable activities of the Association.

These latter teachers should stand up and be counted.

I served in the Andover Junior High School for thirty-five years until I retired in 1948. Andover was always a pleasant place to live. Working conditions were good and I enjoyed my work.

The Superintendent and School Committee members were fair and just in their dealings with the teachers. Teachers gave a good day's work and tended to their responsibilities. The citizens of Andover respected their teachers. I made every effort to know the parents of my students, to learn something of the home, and to welcome any criticism or suggestion the parents cared to make of me and my efforts.

Respect for teachers is fast disappearing. In fact, the continual and unreasonable demand for higher wages, less work, special privileges and other benefits that no other class of workers would dare ask has tended to demoralize educational systems and leaves little room for respect.

Every citizen interested in good schools should give a big "thank you" to Mr. Donald Schofield of Lowell Street for his letter which gave the true situation in a recent newspaper article.

(Miss) Bernice G. Stimpson
Limerick, Maine

To the Editor of the TOWNSMAN

Amongst other things, The Federalist Papers inform of these characteristics of life 1) the motives and objectives of men and their institutions change little whereas they continually change their means; it is this change that passes for progress and 2) most situations have more than two sides.

Applying that information to the current discussions of a lack of "Leadership by the Board of Selectmen" and "The small war over the senior high school playing fields", we can understand that they are mostly another manifestation of the usual red herring that town manager government concocts, as need be, so as to distract attention of town meeting from worthwhile matters such as what civic services should be reduced or canceled in the name of economy. Directing town meeting time to argument over the condition of the playing fields is a disservice.

The selectmen and the school committee should have informed themselves that the selectmen's delegate recently added considerable to the town's wealth by arbitrary seizure of the property of private citizens; the same citizens who before have been called upon to help solve town costs by making an exceptional contribution.

The property taken this time, in addition to its other merits, contains several thousand cubic yards of top soil, the kind that contractors sell for $3.00 a yard or more. Also contained in the seizure are several hundred shrubs of the kind that civic minded groups have said they would buy otherwise and place about school buildings.

Accordingly, town meeting already possessed the top soil and shrubs which the selectmen have said should be a topic of discussion at town meeting.

However, the delegate that seized the property takes the position that no pay should be made for this large amount of material taken from private citizens and to be used for the town's general welfare. He does that as he exhorts us to approve ever more costly programs and borrowing of ever larger sums of money at high interest rates.

Each citizen should consider when his property might be seized to help pay for the costly plans that are afoot.

Karl Haartz
60 High Plain Rd.

## South ... Install

Rev. J. Evere... installed as the ... South Church Sun...

South Church ... Congregational C... became a part of ... of Christ in 1961...

Rev. Mr. B... moved to Andov... after living in ... where he was th... of the West Cen... years. Prior to ... pastorates in Ho... and Columbus, O...

A native of S... graduate of Tuf... Crane Theologic... served the den... and nationally.

The Andover...

## Twins' M... Schedule

The Mothers ... tion, Merrimac... will hold an info... Gill Avenue Ha... Saturday. Music ... 8 to 12 p.m. wi... records. A ligh... will be served. ... is chairman of ... charge. Reserv... committee in ... quested.

The monthly ... chapter will be ... 20 at the Merr... tional Bank bra... Osgood St., Met... interior decorat... answer questio... refreshments.

Plans are bei... Fathers' Night ... luck supper.

Subscribe to

HOM...

WM...

550 TURN...
NO. AN...
(Junction ...
683...

. Our.
ers Say-

e TOWNSMAN
ed and appalled
reasonable and
nds of the An-
sociation.
this letter will
cisms from a
lover teachers.
that there are
teachers who
e of the ques-
of the Associa-

achers should
nted.
Andover Junior
irty-five years
1948. Andover
asant place to
tions were good
ork.
ent and School
rs were fair and
lings with the
s gave a good
ended to their
he citizens of
their teachers.
rt to know the
dents, to learn
me, and to wel-
n or suggestion
to make of me

ers is fast dis-
, the continual
demand for
work, special
er benefits that
workers would
d to demoralize
ns and leaves
pect.
erested in good
e a big "thank
ld Schofield of
his letter which
tion in a recent

ce G. Stimpson
imerick, Maine

he TOWNSMAN
things, The
inform of these
f life I) the
ectives of men
ons change little
tinually change
this change that
ess and 2) most
more than two

formation to the
ns of a lack of
the Board of
'The small war
gh school playing
understand that
nother manifes-
ual red herring
ger government
be, so as to dis-
of town meeting
matters such as
es should be re-
d in the name of
ng town meeting
over the condi-
g fields is a dis-

and the school
d have informed
the selectmen's
added consider-
s wealth by arbi-
the property of
the same citizens
been called upon
n costs by making
ntribution.
aken this time, in
her merits, con-
usand cubic yards
d that contractors
ard or more. Also
he seizure are
shrubs of the kind
groups have said
herwise and place
dings.
town meeting
d the top soil and
e selectmen have
topic of discus-
ting.
delegate that
rty takes the posi-
should be made
mount of material
te citizens and to
own's general wel-
at as he exhorts
ever more costly
orrowing of ever
money at high in-

should consider
y might be seized
the costly plans
Karl Haartz
60 High Plain Rd.

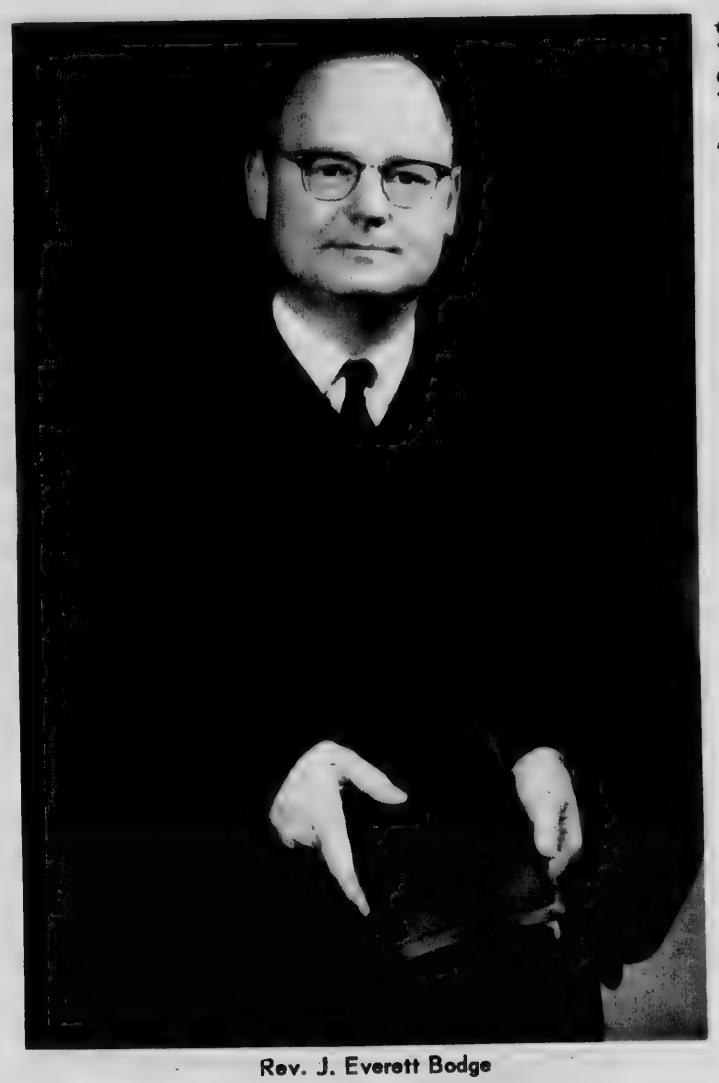

Rev. J. Everett Bodge

# *South Church Will Install New Pastor*

Rev. J. Everett Bodge will be installed as the 14th pastor of the South Church Sunday.

South Church was founded as a Congregational Church in 1711 and became a part of the United Church of Christ in 1961.

Rev. Mr. Bodge and family moved to Andover Aug. 1, 1967 after living in Bronxville, N. Y. where he was the Senior Minister of the West Center Church for 11 years. Prior to that he served pastorates in Hopkinton, Melrose, and Columbus, Ohio.

A native of Somerville, he is a graduate of Tufts University and Crane Theological School. He has served the denomination locally and nationally.

The Andover Association of Churches of the United Church of Christ has been invited by the South Church to sit as an Ecclesiastical Council at 4 p.m. Sunday afternoon, for the purpose of examining Mr. Bodge's credentials, the Call of the Church, and to hear a statement of his Belief and Purpose in the Ministry. Following a period of question and discussion, if the examination is sustained, the Council will adjourn for dinner in the Fellowship Hall, followed at 7:30 o'clock with the Service of Installation.

The Rev. Russell T. Loesch, pastor of the Cedar Grove Community Church, Cedar Grove, N.J., will preach the Installation Sermon. The Rev. Roy L. Minich of Malden, will give the Installation Prayer. Local clergy will participate through the Council of Churches.

Greetings will be brought from the Catholic community by the Rev. Kenneth Kennedy, OSA of St. Augustine's Church; from the Jewish Community by Rabbi Harry Roth of Temple Emmanuel, Lawrence.

The public is invited to be present at any and all parts of the occasion. Only official delegates may vote.

## Twins' Mothers Schedule Events

The Mothers of Twins Association, Merrimack Valley Chapter, will hold an informal dance at the Gill Avenue Hall in Methuen on Saturday. Music for dancing from 8 to 12 p.m. will be provided by records. A light buffet luncheon will be served. Mrs. Carl Miller is chairman of the committee in charge. Reservations from the committee in advance are requested.

The monthly meeting of the chapter will be held Tuesday, Feb. 20 at the Merrimack Valley National Bank branch, Broadway and Osgood St., Methuen, at 8 p.m. An interior decorator will lecture and answer questions. There will be refreshments.

Plans are being formulated for a Fathers' Night program with a pot luck supper.

Subscribe to the TOWNSMAN

## Special Service At College

"World Peace" will be the theme of special services to be held at 8 p.m. Sunday, March 3 at Merrimack College.

Rev. Vincent A. McQuade, Merrimack College President, has invited members of the men and ladies of Merrimack College organizations, boasting membership of some 1700, to participate in an Ecumenical Bible Service for World Peace. The program will be open to guests of Ladies of Merrimack and Men of Merrimack.

Fr. McQuade said that war tension hangs heavily over all America. "The war that seemed so remote now is identified with many families in the Merrimack Valley and with Merrimack College."

In a letter to the two organizations Fr. McQuade said: "In accordance with the custom started last year, we are planning to have an Ecumenical Bible Service. The Theme of the service will be for World Peace and we trust that our joint prayers may hasten the day when we will enjoy peace in the world.

"Coming at the start of the Lenten Season, this Ecumenical Service gives all of us an opportunity to engage in a little self introspection and see how each one may more properly promote charity and kindness in their lives, in their neighborhood and throughout the world," he said.

Following the Bible Service there will be a reception in the auditorium. All activities should be concluded by 10 p.m.

Holding hands at the Equator, the mothers and children protected from malaria by UNICEF in a single year would circle the globe.

## Alcoholism Seminar

The Central Essex Council on Alcoholism, located at the Appleton Professional Centre in Ipswich, is formulating plans for a law enforcement seminar on alcoholism to be held the first three Monday evenings in March at Ascension Memorial Hall, County Rd., Ipswich, from 8 p.m. to 9:30 p.m.

The first session, on March 4, will feature a short film "To Your Health" with a knowledgeable discussion leader who will speak on alcohol and alcoholism; the scope of the problem and its implications.

## Service Club Dinner Dance

The Andover Service club will conduct a dinner-dance at the Indian Ridge Country Club Saturday night, Feb. 17.

There will be a social hour from 6:30 to 7:30 when dinner will be served. Dancing will follow throughout the evening.

EVERY PATTERN OF STERLING SILVER MADE IN AMERICA IS AVAILABLE HERE
GRECOE JEWELERS
JEWELER - OPTICIAN
*Jeweler to Andover*
46 MAIN ST. 475-0830

TAXI
FAST, COURTEOUS SERVICE
475-7474
D & F TAXI - ANDOVER

TREAT YOURSELF TO A ROLLING GREEN WEEK-END
You needn't travel afar to enjoy a wonderful week-end vacation! There's always so much to do at Rolling Green . . . indoor swimming pool . . . skating . . . good food . . . luxury surroundings. Drive over . . . you'll be glad you did.
SHERATON-ROLLING GREEN MOTOR INN
LOWELL ST. JCT. RTES 93 & 133 TEL 475-5400
WALK-UP WINDOW OPENS AT 8:30 A.M.

SEE
BILL ROBINSON
FOR NEW CHEVROLETS, CADILLACS, and Select Used Cars At
WOODWORTH MOTORS, INC.
Shawsheen Square, Andover
475-6200

HOME-TOWN MOVING is our SPECIALTY!
Dependable moving . . . across town or overseas
"Wife-Approved" MOVES
WM. B. KENT & SONS
550 TURNPIKE ST.
NO. ANDOVER
(Junction Rts 114-125)
683-9439
Authorized Agent for . . . North American WORLD-WIDE MOVING

*On Savings Accounts*
*Only Arlington Trust gives you ALL 3 . . .*
1. Monthly ~~Quarterly~~ Interest!
2. No Minimum Deposit Required!
3. HIGHEST Rate on Savings Accounts
5%
SPECIAL NOTICE ACCOUNTS
INTEREST EXEMPT FROM MASS. INCOME TAX
Arlington Trust is insured by the Federal Deposit Insurance Corporation, an Agency of the United States Government
ARLINGTON TRUST Company
ANDOVER OFFICE IN SHAWSHEEN PLAZA

UNICEF has provided enough vitamin capsules to supply one to every person in the world today.

**Dial 685-5302**
For Prompt
Andover Delivery
of the Choicest
Imported & Domestic
LIQUORS WINES BEERS
BONELLI Liquors
64 MAIN ST. NO. ANDOVER

## Planning District Meeting

The next meeting of the Central Merrimack Valley Regional Planning District Commission will be held tonight at the office of the Commission, 477 Essex St., Lawrence, beginning at 7:30 p.m.

Quality Service & Workmanship
FRED A. O'HARA
ELECTRICIAN
Installations, Repairs, Maintenance
HEAT, LIGHT & POWER
475-8056

**TIRED OF HOUSEWORK?**
Let us take care of your complete cleaning chores: Floors – Walls – Bathrooms – Stoves – Refrigerators and Vacuuming. Weekly or Bi-Weekly.
**Dependable Cleaning Service**
Call 475-5536

SMART FASHIONS FOR THE YOUNG MISS
debs den
4 MAIN STREET • ANDOVER

He's fair game, and if you're out to bag him for the Turn Around Dance, you'll want the perfect stalking outfit. That's where Deb's Den comes in: super fashions by the zillion. And when you're looking THAT good, he couldn't refuse, at all, at all!
**School Vacation Week**
. . . is a great time to get a head start on your Spring and Summer wardrobes. Plan to drop in and see us!

# Obituaries . . .

**WILLIAM A. McNALLY**

William A. McNally, 7 Downing St., died Feb. 9 at Bon Secours Hospital following a short illness. He was 67.

Mr. McNally was born in Lawrence and had been a watchmen at the Everett Mill properties. He was a member of the Holy Name Society of St. Mary's parish and attended St. Augustine's Church.

He is survived by two daughters, Mrs. Mary J. O'Reilly, with whom he made his home, and Shirley, wife of Dr. John F. McGinty of Andover; two brothers, Christopher of Allentown, Pa. and James of New York City; two sisters, Helen, wife of Thomas Scott of Lawrence and Mrs. Hans Laning of Raytown, Mo.; seven grandchildren and several nieces and nephews.

The funeral was held Monday from the Mahoney Funeral Home with a high Mass of requiem in St. Augustine's Church and burial in St. Mary's Cemetery.

**MRS. SUSIE OPENSHAW**

Mrs. Susie (Diman) Openshaw widow of William Openshaw, died Feb. 7 at the Randolph Nursing Home, following a long illness. She was 93.

Mrs. Openshaw was a native of Amesbury, the daughter of the late George and Susan (Scott) Diman. She was a member of the South Congregational Church. Until retirement she was employed by the Treat Hardware Company in Lawrence.

Private funeral services were held last Thursday at the Frederick E. Allen Funeral Chapel by Rev. J. Everett Bodge, minister of South Church. Entombment was in Bellevue Cemetery and burial will be in Riverside Cemetery, Newmarket, N. H. in the spring.

**MRS. JESSIE M. BISSETT**

Mrs. Jessie J. (Sword) Bissett, 9 Chestnut Court, died Feb. 11. Mrs. Bissett, the widow of Peter T. Bissett, was 78.

Mrs. Bissett was born in St. Clement, Dundee, Scotland, but had lived in Andover for 56 years. She attended the Free Christian Church.

She is survived by three daughters, Mrs. Ina Donohue of Lawrence, Mrs. Lillian Hazelton of Malden and Jessie, wife of Henry Jewell of North Andover; two sons, Peter T. and James, both of Andover; 10 grandchildren and 12 great-grandchildren.

Rev. J. Allyn Bradford officiated at the funeral Wednesday at the Lundgren Funeral Home. Burial was in Spring Grove Cemetery.

**MRS. ALICE M. BEANLAND**

Mrs. Alice M. (Johnson) Beanland, 112 High St., Andover, died Feb. 11 after a long illness.

A native of Concord, N.H., Mrs. Beanland had lived in this area for more than 50 years, and was the widow of James S. Beanland. She was a member of Grace Episcopal Church and the Girls Friendly Club.

Mrs. Beanland is survived by a son, Lt. Col. John E. Beanland USAF (Ret.) of Lawrence; a sister, Mrs. Ethel Transue of North Hollywood, Fla; also four grandchildren, a great-grandson and several nieces and nephews.

The funeral was held Wednesday at the Dewhirst Funeral Home, Lawrence, with Rev. Charles A. Shields officiating. Burial was in Bellevue Cemetery, Lawrence.

**CLARENCE H. WEEKS**

Clarence H. Weeks, 66 Chestnut St., died Feb. 8 at Lawrence General Hospital following a short illness.

Mr. Weeks, a resident of Andover for more than 50 years, was a traffic engineer with the Missouri Pacific Railroad until retirement. He was an officer of the Holt Association and member of South Church.

Mr. Weeks is survived by his daughter, Marjorie, wife of Henry L. Wilson of Georgetown; two sons, C. Horsman Weeks of Longmeadow and Richard H. Weeks of Andover; two sisters, Miss Mildred Weeks of Andover and Mrs. Mabel Phelps of New Jersey; also nine grandchildren.

**WILLIAM F. BIRD**

William F. Bird, 12 Canterbury St., died Feb. 11 after a short illness. He was 66.

Mr. Bird, a native of Allston, was a partner in the Alpine Real Estate Company, Salem, N. H.

He is survived by his wife, Lauretta (Neville) Bird; a son, William F. Jr. of Dracut; two daughters, Barbara, wife of Roger Smith of Manchester, Conn. and Georgine of Andover; also four grandchildren.

The funeral was held Wednesday from the M. A. Burke Memorial Funeral Home with a high Mass of requiem in St. Augustine's Church and burial in St. Augustine's Cemetery.

New Manual "HERMES 90" Adding Machines
Adds - Subtracts Multiplies - Credit Balance $99.50
A. K. Thomas Co.
525 ESSEX ST. LAWRENCE
TELS. 683-5359 & 683-5332

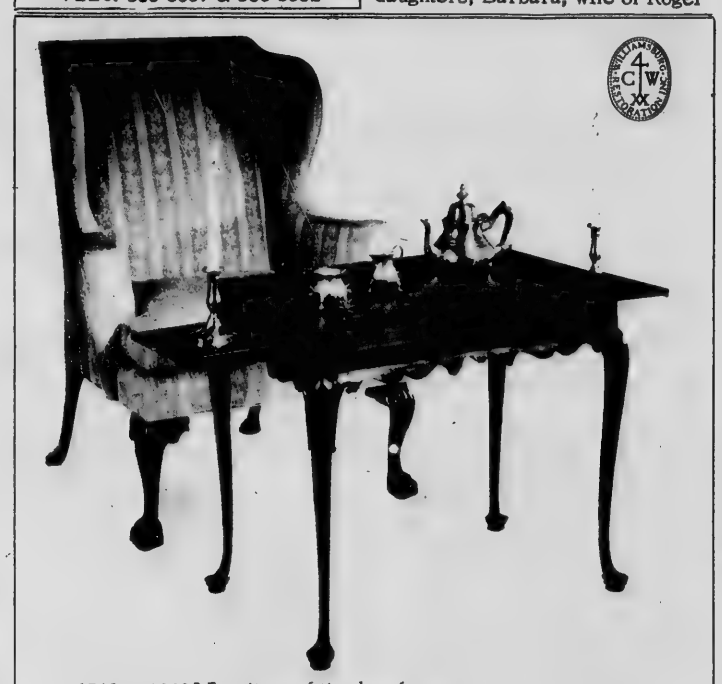

1768 or 1968? Furniture of timeless form.
WILLIAMSBURG® Furniture Reproductions. Exact Replicas, authentic in the Kittinger tradition. American. Originals circa 1750.
KITTINGER
The Studio Shoppe
FURNITURE
Colonial - Modern - Provincial
GALLERIES
35 MANCHESTER ST. LAWRENCE
FORMERLY THE WASHINGTON SCHOOL
Daily 10 to 9 Wednesday & Saturday 10 to 5

# Births . . .

HALE - A daughter, Amy Bethan, Jan. 23 at Portsmouth Naval Hospital, Portsmouth, Va., to Mr. and Mrs. Allan B. Hale, 725 1st Colonial Rd., Virginia Beach, Va. The mother was Eleanor Ruth Thompson, daughter of Mr. and Mrs. Kenneth P. Thompson, 6 Howell Dr.

MILLER - A daughter, Sheryl, Feb. 9 to Mr. and Mrs. Bartley Miller, 215 Lowell St. The mother was Eva Tatarcuzk.

McGRATH - A son, Feb. 9, to Mr. and Mrs. David McGrath, 13 Summer St. The mother was Elizabeth Dustin.

TOMLINSON - A son Feb. 19 at Bon Secours Hospital to Mr. and Mrs. George A. Tomlinson, 33 Corbett St. The mother was Barbara Curran.

BROCKLESBY - A daughter Feb. 10 at St. John's Hospital, Lowell, to Mr. and Mrs. Giard Brocklesby of 19 Coburn Dr., Lowell. The mother was Kathleen Nelligan, daughter of Mr. and Mrs. Frank Nelligan of Andover.

## Lockwood Exhibit At Abbot

The works of George Lockwood will be shown through March 1 in the John Ester Gallery of Art at Abbot Academy. Mr. Lockwood's work has been exhibited in every major collection in the country: the Museum of Modern Art in New York, the Boston Museum of Fine Arts, the New York Public Library Print Collection, and the Library of Congress to name a few.

Mr. Lockwood, originator and, for the past eight years, head of the Impressions Workshop in Boston, has been acclaimed the outstanding master in his field. After studying at Cooper Union, he received his B.F.A. and M.F.A. from Yale. He has taught at the University of Florida, Amherst, Smith, the Worcester Museum, the Massachusetts College of Art and the Rhode Island School of Design.

The exhibit at Abbot features Lockwood's paintings, as well as his prints. The Gallery is fortunate to share with the Public, works displaying an unrivaled sense of beauty and design, and hopes that everyone will come to the Gallery (Mon.-Fri., 10-4 p.m., through March 1) to view the work of this important artist.

The works, primarily woodcuts, lithographs, and oils, are impressionistic in effect. Encased in glass are a few of the actual wood blocks, which he used for prints, among them portraits of Redon and Brahms. These wood blocks indicate the various textural possibilities of wood cutting. Perhaps the most effective facet of Mr. Lockwood's style is his use of color combined with the effect of texture. Using contemplative subjects with these values, he creates a mood which is placid, but subtly mysterious.

**Diverse Divers**

Deepsea divers, operating hundreds of miles from the nearest sea, were important to the success of a mining operation in Northern Manitoba. The divers plunged into 60 feet of swampy water to help sink a mine shaft being developed for International Nickel.

**Marjorie Penny**
*Interiors*
Fabrics • Draperies
Wallpapers • Carpeting
Custom Furniture
475-3587

Nancy

## Engagem Announc

Mr. and Mrs. of 4 Prospect R engagement of Nancy, to Edward of Mr. and Mrs. Sa of 38 Haverhill

Miss Lynch, a dover High School Technological Inst ployed by Avco Lowell.

Mr. Buscema, Lawrence High the University of and is a senior College.

A June 15th we

## Historica Society Receptio

The Andover H will hold its ann Reception on Was day from 3 p.m. Amos Blanchard St.

Dr. Charles A. dent of the Soc Currier, together dents and their w the receiving the guests.

At the refre pourers will inclu Glennie, Miss Be Mrs. J. Radford A liam Trow, Mrs. Mrs. Charles Ben Dooley and Mrs.

An exhibition dolls from the Soc will be on view

COME IN
OF THE
• Straight L
• 5-Year Re
• Life Paid-
• Endowmen

er, Conn. and
er; also four

eld Wednesday
rke Memorial
a high Mass of
stine's Church
ustine's Ceme-

aughter, Amy
at Portsmouth
rtsmouth, Va.,
Allan B. Hale,
Rd., Virginia
mother was
pson, daughter
neth P. Thomp-

ghter, Sheryl,
Mrs. Bartley
St. The mother

on, Feb. 9, to
d McGrath, 13
her was Eliza-

son Feb. 19 at
al to Mr. and
Tomlinson, 33
ther was Bar-

daughter Feb.
spital, Lowell,
rd Brocklesby
Lowell. The
een Nelligan,
d Mrs. Frank

orge Lockwood
gh March 1 in
lery of Art at
r. Lockwood's
bited in every
the country:
ern Art in New
useum of Fine
Public Library
d the Library
a few.
riginator and,
ears, head of
rkshop in Bos-
imed the out-
is field. After
Union, he re-
d M.F.A. from
aught at the
da, Amherst,
r Museum, the
ege of Art and
ool of Design.
bbot features
s, as well as
ry is fortunate
Public, works
aled sense of
and hopes that
to the Gallery
.m., through
e work of this

narily wood-
and oils, are
ffect. Encased
of the actual
he used for
portraits of
These wood
rious textural
cutting. Per-
ve facet of Mr.
is use of color
fect of texture.
subjects with
eates a mood
but subtly

vers
perating hun-
the nearest
t to the suc-
operation in
. The divers
t of swampy
a mine shaft
International


Penny
ors
raperies
Carpeting
rniture
7

Nancy Lynch

## Engagement Announced

Mr. and Mrs. James R. Lynch of 4 Prospect Rd., announce the engagement of their daughter, Nancy, to Edward S. Buscema son of Mr. and Mrs. Salvatore Buscema of 38 Haverhill St., Lawrence.

Miss Lynch, a graduate of Andover High School, attended Lowell Technological Institute and is employed by Avco Corporation in Lowell.

Mr. Buscema, a graduate of Lawrence High School, attended the University of Massachusetts and is a senior at Merrimack College.

A June 15th wedding is planned.

## Historical Society Reception

The Andover Historical Society will hold its annual President's Reception on Washington's Birthday from 3 p.m. to 5 p.m. at the Amos Blanchard House, 97 Main St.

Dr. Charles A. Currier, president of the Society, and Mrs. Currier, together with past presidents and their wives, will be in the receiving line to great the guests.

At the refreshment tables pourers will include: Mrs. George Glennie, Miss Bessie Goldsmith, Mrs. J. Radford Abbot, Mrs. William Trow, Mrs. Arthur Kerwien, Mrs. Charles Bennett, Mrs. Helen Dooley and Mrs. John Harley.

An exhibition featuring early dolls from the Society's collection will be on view

## Miss Anderson Engaged

Ainslie C. Anderson

Mr. and Mrs. David C. Anderson of Karlton Cir., announce the engagement of their daughter, Miss Ainslie Christine Anderson to Mr. George Bartholomew Turner, son of Mr. and Mrs. Howard M. Turner of "Edge-of-the-Ledge" Mystic, Conn.

Miss Anderson has attended Abbot Academy, Green Mountain College, and was graduated from Endicott Junior College.

Mr. Turner was graduated from The Winchendon School, Burdett College, and has attended Curry College and Babson Institute.

## Children's Group Meets

The Merrimack Valley Association for Children with Learning Disabilities, an associate of the state organization, met Monday at the home of Mr. and Mrs. C. Russell Lawton, 12 Smithshire Estates. William Stanhope of Haverhill directed the meeting.

A program titled "A Language Training Program in a Child Guidance Center" was presented by the following members of the staff of the Greater Lawrence Guidance Center: Mary D. Bain, M.D. Psychiatric Director; Reta V. Buchan, Language Training Consultant; John M. Harmes, Chief Psychologist and Ann U. Vargus, ACSW, Coordinator, Special Theraputic Educational Services.

Reports were also made of the Fifth Annual International conference held at Boston which many of the members attended.

Prudence A. Coco

## Miss Coco Engaged

A fall wedding is in the planning for Miss Prudence A. Coco and Raymond Maczuba, whose engagement is announced by the parents of the bride-elect, Mr. and Mrs. Anthony P. Coco, 39 Tudor St., Methuen. The prospective bridegroom is the son of Mrs. Mary Maczuba, 24 Third St., Lowell and The Parker House Inn, Andover, and the late Mr. Jan Maczuba.

Miss Coco graduated from Tenney Memorial High School and The Modern School of Fashion Design Boston. She is currently employed on the Designing Staff at Samuel Roberts, Inc., Haverhill.

Mr. Maczuba graduated from Keith Academy, Lowell and received a Degree in Chemistry from Boston College. He is employed as a Chemist by American Durafilm, Inc., Newton.

The wedding is planned for Oct. 6 at 1:30 p.m. at the Holy Rosary Church, Lawrence.

## Miss Kiesel Engaged

Lt. Commander Herbert Tucker Lake, USN (Ret.) and Mrs. Lake of Andover announce the engagement of their daughter, Pamela Anne, to Mr. Rodney Ferdinand Kiesel, son of Mr. and Mrs. Ferdinand Kiesel of Carmichael, Calif.

Miss Lake and Mr. Kiesel are both graduates of Principia College, Elsah, Ill. Miss Lake will receive her masters degree at Ohio State University in Columbus, Ohio, in June. Mr. Kiesel is a doctoral candidate at Ohio State.

## Miss O'Brien Engaged

Mr. and Mrs. Fredric Sawyer O'Brien have announced the engagement of their daughter, Cordelia Furnald, to Mr. Donald Joel Thomas, son of Mr. and Mrs. Leonel R. Thomas of Oakdale, Calif.

Miss O'Brien attended Abbot Academy and graduated from Smith College. She is with the editorial department of Prentice Hall in New York.

Mr. Thomas received his degree from San Francisco State College, where he is now a graduate student.

A spring wedding is planned.

Every time your pulse beats, three new babies are born into the world. Only one of these is delivered by a trained attendant. UNICEF helps to train midwives.


Socially Correct
WEDDING
STATIONERY
Invitations, Announcements, Accessories, Etc.
Mary Ann's
CARD & YARN SHOP
Olde Andover Village, Main St.
475-2377

Distinctive Hair Styling
by
Jeanine
Carolle
Coiffeurs
for appointment
475-8726
Adjacent To Shawsheen Plaza
TUES. thru SAT. 9 to 5
Thurs. & Fri. Evenings Til 7:30

THE GARRETT PLAYERS, Inc.
PRESENT
"CATCH ME IF YOU CAN"
A Thrilling "Whodunit" by Weinstock & Gilbert
Fri., Sat. & Sun. Feb. 16th, 17th, 18th. Curtain 8:30; 6:30 Sunday
TURN HALL
44 PARK STREET LAWRENCE
Tickets: $1.50 For Further Information Call—
688-2015

COSTS ARE UP!
You probably need more INSURANCE on your house and contents. You may be able to get it without additional cost. Come in and we'll be glad to show you how.
SMART & FLAGG
The Insurance Office
FOR OVER 100 YEARS
Olde Andover Village — 93 Main St. — At The Arch — 475-6161

SAVINGS BANK LIFE INSURANCE
...GIVES YOUR FAMILY THE PROTECTION THEY NEED AT A PRICE YOU CAN AFFORD
Yes, you'll find SBLI the economical answer to protecting your family's financial future and at a price you can afford because you buy directly from the bank. In this way, selling costs are reduced to a minimum and the savings are passed along to policy holders in lower premium rates and liberal dividends.
Your Family Financial Center
COME IN AND GET FULL DETAILS ON ANY OF THE POLICY PLANS LISTED BELOW
- Straight Life
- 5-Year Renewable Term
- Life Paid-up at Age 65
- Endowment at Age 65
- 20 Payment Life
- Family Income Term Plan
- 20 Year Endowment
- Home Mortgage Term

Andover savings bank
INCORPORATED 1834
3 convenient offices
- 61 Main Street, Andover
- Gaunt Square, Methuen
- 108 Main Street, N. Andover

A MUTUAL STABILITY SAVINGS BANK

Subscribe to the TOWNSMAN

"STRETCH"
PEARSON
SAYS:

We're starting the Spring rush early with special savings on every car in stock! XL fastbacks . . . Mustangs . . . Torinos! They're all easy to swing now at the Motor Mart. Give Stretch a call this week!

SEE STRETCH FOR NEW FORDS AND A-1 USED CARS

SHAWSHEEN MOTOR MART
Your Andover FORD Dealer
47 HAVERHILL ST. opp. Raytheon
475-0767

## Andover Youth In Long Concert

An Andover sophomore at Bowdoin College and three fraternity brothers staged "the longest concert in New England" last week. Anthony Charles Lane, son of Mr. and Mrs. Robert E. Lane and three fellow members of Bowdoin's Delta Kappa Epsilon fraternity took turns playing 840 consecutive renditions of one piece, Erik Satie's "Vexations", in an 18 hour concert last Friday.

Lane, an Andover High School graduate, and his fellow-Paderewskis each played "Vexations" 210 times in 14 appearances during the musical marathon. Attendance tended to drop during the performance, but an unexpected addition was the interest of psychologists in studying tapes of the concert for its effect on the pianists' pitch, nerves, etc.

---

When an individual decides that it is time to work for what he, or she, wants, the individual is making some progress in life.

KNITTING CLASSES
• ADVANCE
• BEGINNERS
Morning & Evening Classes
Learn the fine details of finishing
KNITS BY BETTY LOU
686-1728

GLEN MEADOW
Plumbing & Heating
OF ANDOVER
COMMERCIAL – RESIDENTIAL – INDUSTRIAL
REPAIRS - REMODELING
24 HOUR SERVICE 475-1264
Lic. No. 6739

Cross Coal Co.
EST 1864
FUEL AND RANGE OIL

MOVING

BEGLEY – MAYFLOWER
LOCAL AND LONG DISTANCE MOVING.
P. F. BEGLEY COMPANY
PACKING • CRATING • STORAGE
682-1372

Edward W. Johnson

## Johnson Promoted

Edward W. Johnson, 2 Carmel Rd., has been promoted to vice president and cashier at the Rockingham National Bank in Exeter, N. H., Allen B. Wright, president of the bank announced.

Mr. Johnson joined the bank in January 1967 as Cashier. He has been associated with the banking industry since 1951. He came to Exeter from the Saugus Bank and Trust Company, Saugus, where he held the title of assistant vice president. He was employed by that bank since 1960 and previously had worked for the Malden Trust Company and the Middlesex County National Bank.

### DOWN THE YEARS

*(Continued from Page Ten)*

vital just now, and everyone should be informed and alive to it.

Mrs. John A. Morrill is substituting for a few days in the business department of Punchard School.

Edward H. Berry, Maple Avenue, has taken out nomination papers for tree warden and has secured a large number of signatures.

Afire broke out yesterday in the chemical works of Beaver Manufacturing Co., between Essex and Pearson Streets, which completely gutted the building and destroyed most of the machinery and outfit of the company.

Franklin Stacey has signed two men for the Merchant Marine: Arthur Hudson Coates as sailor and John Savage, 5 Brechin Ter., as oiler.

The Cross Coal Co. received a consignment of anthracite coal last Tuesday which will relieve the situation temporarily. Wood has been used in many families during the period of shortage.

**25 Years Ago — February, 1943**

Miss Martha Byington of Ballardvale, who has served for nearly thirty years as librarian at the branch library there is retiring this week.

Pvt. Elwin Leacock, son of Mr. and Mrs. George E. Leacock of Highland Road is under treatment at a government hospital in California following his evacuation from battle-torn Guadacanal.

Dr. William G. Thompson, a practicing physician here for more than seven years, has accepted a commission in the Navy Medical Corps and reports Feb. 22 to Bainbridge, Md.

Constance Boddy is recuperating at her home after a recent operation for appendicitis at Lawrence General Hospital.

So now shoes are to be rationed. Presumably so that we won't be apt to slip on our over abundance of butter.

**10 Years Ago — February, 1958**

Priscilla Terrio, president of the Honor Society at Andover High School, has been given the DAR Good Citizen award.

Planning a fashion show and card party for St. Augustine's Guild are Mrs. Raymond Lavin, Mrs. George Connolly, Mrs. Joseph McEneaney, Mrs. John Riley, Mrs. Ralph Flynn and Mrs. Stewart Anderson.

Barrie Hogan is president of the student body at Pike School.

Priscilla Allen of Andover was honored for academic achievement at Colby Junior College.

Donald F. McBride, son of Mr. and Mrs. Frank McBride, 7 Locke St., graduated from recruit training Feb. 1 at the Naval Training Center, Great Lakes, Ill.

Rev. James A. Wenzel, OSA, has begun his duties as assistant at St. Augustine's Church.

# *World Day Of Prayer*

World Day of Prayer, sponsored by Church Women United, will be observed on March 1 starting promptly at 10 a.m. in the Faith Lutheran Church. Mrs. Earle Robinson will be the soloist and Mrs. Rudolph Morin, organist. In keeping with this year's theme, "Bear one another's burdens," the speaker will be Mrs. Basil Despotes, case worker for the International Institute in Lawrence, who will explain the needs of the Institute in the Greater Lawrence area. Coffee will follow the service.

The offering received during the World Day of Prayer will be sent to the National Headquarters of Church Women United for distribution to inter-denominational women's colleges, ministry to migrants, Christian training for Indian Americans, distribution of Christian literature, hospitality to foreign students, and leadership training for women. Everyone attending the Andover observance is asked to bring children's clothing, blankets and kitchen utensils for local distribution.

Arrangements are being made by Mrs. Hartland Gifford, Mrs. William Rasmussen and Mrs. Arlan Dethlefson acting as a steering committee.

# AT THE CHURCHES

**Cochran Chapel**
Phillips Academy
(Chapel Ave.)
REV. JAMES RAE WHYTE
REV. FREDERIC A. PEASE

SUNDAY: 5 p.m. Rev. Glyn Jones, minister, Mount Hermon Church of Christ, Mount Hermon.

**First Church of Christ Scientist**
278 North Main Street

SUNDAY: 10:30 a.m. Sunday School, Nursery available; Church Service. Subject of lesson sermon: "Soul". 7 p.m. Evening Service.

**First Methodist Church**
Main and Water Streets
North Andover, Mass.
NEAL F. FISHER, Pastor

SUNDAY: 9 a.m. Church School with Adult Forum; 10:30 a.m. Morning Worship; 5 p.m. Youth Colloquium, 47 Peters St.; 7 p.m. M.Y.F., 47 Peters St. Nursery care during morning worship.

**Unitarian Universalist Church**
244 Lowell Street, Andover
REV. KEITH C. MUNSON

SUNDAY: 9:50 a.m. Choir Warm-Up; 10:30 a.m. School of Religion; 10:30 a.m. Worship and sermon. Service by Robert Sole; 6:30 p.m. Youth Groups meet.

**Christ Church**
REV. J. EDISON PIKE, Rector

SUNDAY: 8 a.m. The Liturgy of the Lord's Supper; 9 a.m. The Liturgy of the Lord's Supper; 9:30 a.m. First Session Church School; Adult Forum Hour; 10 a.m. The Liturgy of the Lord's Supper; 10:30 a.m. Second Session Church School; Adult Forum Hour; 11 a.m. The Liturgy of the Lord's Supper; 5 p.m. Junior Episcopal Young Churchmen.

**West Parish Church**
REV. NORMAN E. DUBIE SR.

SUNDAY: 8 a.m. Breakfast Seminar; 10 a.m. Church School (Cradle Roll thru Gr. 4). Morning Service of Worship; 5 p.m. Junior High P.F.; 7 p.m. Senior High P.F.

**St. Augustine's Church**
Rev. Kenneth J. Kennedy, O.S.A.
Pastor

SUNDAY: Masses - 6:30, 7:30, 8:45, 10, 11:15, 11:20 (downstairs), 12:30 p.m. Baptisms: 2:30 followed by Blessing of the Mother - by appointment at the Rectory during the previous week.

**St. Joseph's Church**
(Ballardvale)

**SUNDAY: Masses - 9, 10:15 and 11:30 a.m. Confessions heard before Mass.**

**St. Robert Bellarmine Church**
REV. WILLIAM J. FITZGERALD

SUNDAY: Masses – 7, 9, and 11:30 a.m.

**Faith Lutheran Church**
360 South Main St.
Rev. Hartland H. Gifford, Pastor

SUNDAY: 9:30 a.m. Church School. High School Class. Confirmation Class. Adult Bible Class. Nursery; 11 a.m. Worship Service. Kindergarten Class. Nursery. There will be a short congregational meeting following the service on Sunday for the purpose of making some slight constitutional changes and for the purpose of electing one deacon to fill a one-year term; 9 p.m. Television Happening at 69 Carmel Rd. for the Youth Group.

**South Church**
(United Church of Chris
REV. J. EVERETT BODGE

SUNDAY: 9:15 a.m. Grades 5-8; Confirmation Class; Middle and Senior High Class; Adult Education Class; 10:30 a.m. Crib Room through Grade 4; 10:30 a.m. Family Morning Worship: the Rev. Thomas E. Dipko will preach "The Neighbor Between God and Me"; 4 p.m. Meeting of Ecclesiastical Council of the Andover Association of the United Church of Christ in preparation for the installation of the Rev. J. Everett Bodge; 6 p.m. Buffet Supper; 7:30 p.m. Installation Service for the Rev. J. Everett Bodge.

**Andover Baptist Church**
REV. EARL ROBINSON, Pastor

SUNDAY: 9:30 a.m. Sunday School program on missions and then classes; 10:45 a.m. Morning Worship with sermon by the pastor on another difficult Bible text on the theme, "Peculiar People." Nursery for children to age 5; junior church to age 9; 5 p.m. Church membership class for youth; 6 p.m. Junior High and Senior High Youth Fellowships meet together to see films of summer camps and hear Westy Egmont; 7 p.m. Evening service featuring Mr. Westy Egmont of the New England Fellowship of Evangelicals.

**Free Church**
(United Church of Christ)
Rev. J. ALLYN BRADFORD, Pastor

SUNDAY: 10:15 a.m. Worship Service - Sermon title "A Common Pursuit". Church School; 5:30 p.m. Junior Pilgrim Fellowship; 7 p.m. Senior Pilgrim Fellowship.

**Andover Bible Chapel**
266 Lowell Street

SUNDAY: 9:15 a.m. Communion Service; 11 a.m. Morning Service and Sunday school; 7 p.m. Evening Service. Nursery available.

**Ballardvale United Church**
ROBERT BOSSDORF, Minister

SUNDAY: 9:15 a.m. Church School; 11 a.m. Worship and Nursery; 12:15 p.m. Sermon talk-back; 6 p.m. Junior Youth Fellowship; 7 p.m. Senior Youth Fellowship.

## Tops Meeting Every Monday

The Andover Tops have newly relocated and are meeting every Monday at 7:30 p.m. at the Andover Institute of Business. All who are interested in the club's program of helping one another to lose weight are welcome and may obtain more information by calling any one of the officers.

Newly elected and installed officers of the club are: Leader, Mrs. Doris Girardin' Co-leader, Mrs. Alice Dumais; Treasurer, Mrs. Marilyn Iskols; Recording secretary, Mrs. Betty Williams.

---

The sorrows we imagine are more profound and inconsolable than real life leaves us time for.
Nan Fairbrother

ALL FORMS WRITTEN
F. W. BRADLEY
INSURANCE
475-4400

THE ORIGINAL
3 MINUTE CAR WASH
FREE RUSTPROOFING WITH EVERY CAR WASH
RAPID CAR WASH
330 SO. BROADWAY
LAWRENCE 683-8395
*Customer Satisfaction Guaranteed*

LAWRENC
& LINOLE
Over 7500 Sq.
DEVOTED TO
278 So. Bro
(Next to Req
FOR FREE ESTI

SUTT
TRAVEL SERV
Merrimack Valley'
perienced Travel A
national and Dome
Cruises & Resorts.
sultations.
1 Lowell St., Andov
21 Lawrence St., L

COLUM
Auto Seat
165-167 So. Broadwa
• Convertible T
• Complete Inte
Established 1937
683-2205

TRI
BA
MAKERS OF
BREAD, ROLLS,
Pizza Shop
Friday, Saturday
104 Common St., L

COL
NURSING
10 Summer St.,
24 HOUR R.N. SU
"The Small Home T
Gives Personalize
Nursing Care."
An Equal Opportuni

SHAWSH
MOTOR MA
Tel.
475-0767
"Traditionally Tr

JACKS
LUMBER
Inc.
LUMBER
BUILDING M
HARDWARE
KITCHEN C
MILLWORK
ALUMINUM
686-4
245 Market St.,

MERRI
Marine S
244 East St., Rte.
* Trailers * Boat
* Marine Tele
* Sailboats * M
LAWNMOWERS
SNOWBLOWERS

PONTIA
TEMPE
FIRE
McAND
PONTIAC
SALES
209 S. Broadway, L

HILD
Hair
Franchise
7
Shawsheen
WALK-IN or C

**LAWRENCE RUG & LINOLEUM CO., INC.**
Over 7500 Sq. Ft. of Floor Space!
DEVOTED TO FLOOR COVERING!
278 So. Broadway, Lawrence
(Next to Reg. of Motor Vehicles)
FOR FREE ESTIMATES CALL 683-3151
those heavenly carpets by Lees

**MANZI Dodge**
9 Merrimack St. at South Broadway, Lawrence 683-9591

**MICHAEL J. SULLIVAN INC. FURNITURE**
"The Leading Furniture Store in Essex County"
SERVING ANDOVER FOR 80 YEARS!
226 Essex St., Lawrence
686-6157
OPEN TUES. THURS. & FRI. TILL 9 P.M.

**SUTTON TRAVEL SERVICE INC.**
Merrimack Valley's Most Experienced Travel Agent. International and Domestic. Tours, Cruises & Resorts. Free Consultations.
1 Lowell St., Andover 475-4251
21 Lawrence St., Law. 686-9521

For Top Quality
**MILK AND DAIRY PRODUCTS**
CALL —
FINDEISEN'S FARMS, INC.
687-7178 155 Lowell St. Methuen

**DALRYMPLE OIL CO., INC.**
• Heating and Air Conditioning Specialists
• Frigidaire Appliances
244 Broadway, Law. 683-2455

**NORTH ANDOVER REST HOME**
• Quiet Homelike Atmosphere
• Special Diets
• Recreational Facilities
• Swimming Pool
• Summer Cookouts
NURSES ON DUTY 24 Hours
688-4227
245 Osgood St. No. Andover
(Corner of Main St.)

**COLUMBIA Auto Seat Covers**
165-167 So. Broadway, Lawrence
• Convertible Tops
• Complete Interior Service
Established 1937
683-2205

FREE GIFT WRAP—DELIVERY
**KOLSKY JEWELRY CO.**
JEWELRY AND GIFTS FOR ALL OCCASIONS
642 Essex Street, Near Hampshire
682-5572

**T. J. SCANLON CO.**
Building Materials Tools & Hardware
ESSEX ST. Corner BROADWAY
Paints
Power Tools
Lawn Supplies
Johns-Manville
Roofing & Siding
Free Delivery
683-3118

**ARLINGTON Floor Covering Co.**
100 Franklin St., Lawrence
• CARPETING For All Rooms
• Ceramic Wall & Floor Tile
• LINOLEUM — Inlaid & Vinyl
• TILE — Vinyl, Asphalt, Rubber
Ed Traub, Manager
Free Estimates
686-6343


# BUSINESS PROFILES

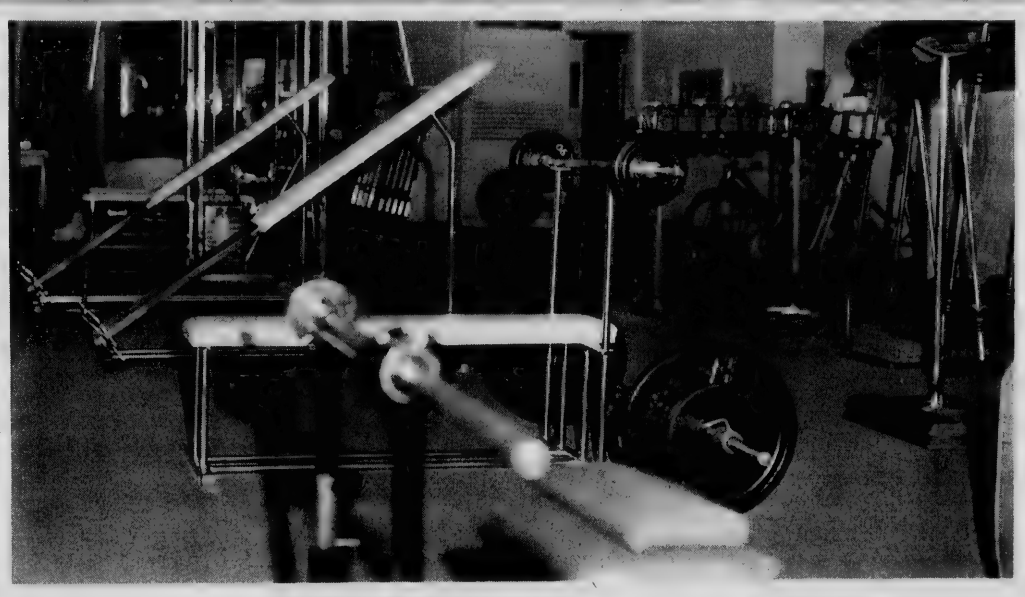

## Modern Slenderizing Equipment

The Merrimack Valley Health Club for men and Figure Salon for women, located at 42 Franklin Street in Lawrence, features the ultimate in conditioning, re-proportioning and slenderizing. The air is bristling with excitement there since they started their exclusive "Zone Conditioning System". The pounds and inches have been literally flying off their members. Losing 3, 4, and even 5 inches off various body parts in 18 visits or less is easy with this exciting new Zone Conditioning System.

The men's program at the Merrimack Valley Health Club & Figure Salon is geared to today's pace of living and has been designed to condition you properly, restore your drive, reduce daily tensions and give you the prospective feeling of well-being that goes hand in hand with good health. You will feel better, look younger, and get more out of life in only a very short while.

For women, they provide the newest, most modern equipment, plus a concept of slenderizing, figure contouring and figure development that has been perfected over the past 25 years. Your program for weight loss or gain or general re-proportioning is carefully supervised by qualified consultants and is designed to produce results almost immediately.

Facilities at the Merrimack Valley Health Club & Figure Salon include complete figure analysis, vibrators, tailor made programs, poise and posture improvement, individual supervision, diet counseling, tension relaxing, sauna baths, complexion care, steam vapor baths, Swedish massage and facial firming. They are presently in their third year in this area and already over 5000 men and women have benefited from their programs.

Dr. Paul Dudley White, eminent heart specialist, has stated that exercise is as essential to health as eating and sleeping, and anyone who goes through life without a planned program of exercise and expects to live a normal, healthy life is only fooling himself. So call the Merrimack Valley Health Club & Figure Salon soon at 686-9321. Let one of their counselors start you on Zone Conditioning. It's fun, fast and rewarding!


**TRIPOLI BAKERY**
MAKERS OF ITALIAN BREAD, ROLLS, PASTRIES
Pizza Shop Open
Friday, Saturday, Sunday
104 Common St., Law. 682-7754

**COLES' NURSING HOME**
10 Summer St., 475-1389
24 HOUR R.N. SUPERVISION
"The Small Home That Gives Personalized Nursing Care."
An Equal Opportunity Employer

**SHAWSHEEN MOTOR MART INC.**
FORD
Tel. 475-0767
39 Haverhill Street Andover
"Traditionally Trustworthy"

**JACKSON LUMBER CO. Inc.**
LUMBER PAINT
BUILDING MATERIALS
HARDWARE TOOLS
KITCHEN CABINETS
MILLWORK
ALUMINUM PRODUCTS
686-4141
245 Market St., Lawrence

**MERRIMAC Marine Supply**
244 East St., Rte. 110, Methuen
* Trailers * Boats * Motors
* Marine Telephones
* Sailboats * New & Used
LAWNMOWERS
SNOWBLOWERS
Walter Kalil Prop.

**PONTIAC! TEMPEST & FIREBIRD**
McANDREW PONTIAC Inc.
SALES • SERVICE
209 S. Broadway, Law. 683-9547

**HILDA'S Hair Stylist**
Franchised ESKA Salon
7 HAIR STYLISTS ON DUTY FOR FAST, EXPERT SERVICE
Shawsheen Plaza, Andover
WALK-IN or CALL 475-2531

**Valentine**
27 Main Street 475-2929
Flowers From The Heart

**ANDOVER RECREATION**
BOWLING
BILLIARDS
15 Lanes — 4 Tables
34 PARK ST. Air Conditioned

**CLARK MOTOR CO., INC.**
IMPERIAL — CHRYSLER
PLYMOUTH — VALIANT
BARRACUDA
Sales & Service
Good Used Cars
688-6053 OPEN EVENINGS
273 So. Union St., Lawrence

**SUPREME CLEANERS OF ANDOVER**
1 HR. DRIVE-IN SERVICE
SAME DAY SHIRT SERVICE
REPAIRS & ALTERATIONS
475-6636
Shawsheen Plaza Shopping Center

**PLEASURE LANES INC.**
Rte. 28 North Reading
Ten Pin Bowling
Billiards & Golf
For League Reservations
Dial 664-2619

OUR 99TH YEAR
**LORD'S**
Quality Shoes since 1869
Charge and Budget Accounts Available
375 ESSEX ST. Near to Tribune

**MERRIMACK VALLEY Health Club & Figure Salon INC.**
FOR MEN - FOR WOMEN -
• Lose - Gain
• Recondition
• Special Programs For Busy Executives
• Slenderizing
• Re-proportioning
• Poise - Posture Specializing
• STEAM BATHS • SAUNA BATHS
• MASSAGE • BODY BUILDING
CALL 686-9321
42 FRANKLIN ST., LAWRENCE

**RENFREW**
Television & Appliances
SALES & SERVICE
118 Park St., No. Reading
664-2277 or 664-2127

**VOLKSWAGEN SALES & SERVICE**
Quality Economy
• SEDANS
• CONVERTIBLES
• WAGONS
• KARMANN GHIA
Authorized
• Sales
• Service
• Parts
Where To Buy Them
HARRISON PARK CORP.
222 Lowell St., Law. 686-9743

**ALBRITE CARPETS**
CLEANING-SALES-SERVICE
Oriental Rugs a Specialty
RUGS Sales & Service
• Alexander Smith
• Cabin Crafts
• Bigelow
• Magee • Berwick
We have Oriental Rugs
682-7651 686-1212
223 Winthrop Ave., Lawrence
In Haverhill Drake 2-5381
In Lowell 454-7411

SEE OUR WONDERFUL WORLD OF LIGHTING:
• KYANIZE PAINT —
• ARTIST MATERIALS
• ELECTRICAL FIXTURES
Totally Alive — A New Wallpaper Showroom!
MID-CITY SUPPLY
92 Broadway (near Common St.)
Lawrence 686-1848

**HUGHES HOUSE NURSING HOME INC.**
An Extended Care Facility
475-5743
89 MORTON ST., ANDOVER

SONOTONE THE HOUSE OF HEARING
Theresa (Manzi) Amore
**SONOTONE**
The Amazing New Sonotone All in your ear
BAY STATE BLDG. ROOM 315
301 ESSEX ST., LAWRENCE
682-4730

**FRATERNITY ELECTION**

Charles G. Hatch Jr., son of Atty. and Mrs. Charles G. Hatch, 3 Appletree Ln. has been elected corresponding secretary of his fraternity, Delta Kappa Epsilon, at Bowdoin College. Hatch, a graduate of Andover High School, is a member of the class of 1970 at Bowdoin.

**WALKUP'S GARAGE**

17 RAILROAD ST., ANDOVER
OPP. TYER RUBBER

DIAL 475-2321

GENERAL AUTO REPAIRS
Foreign & Domestic Cars

## AYC Basketball

With one game remaining in the Andover Youth Center Basketball League which is directed by Frank Monette, there is a fight for the Championship between the Celtics, Hawks & Chargers for the Pee-Wee Title. In the Junior Division the Celtics have clinched the Championship, but there is a dog-fight for runner-up position between the Cougars, Supersonics, and Hawks. In the Intermediate Division the Trojans have clinched the Championship, while the Yellowjackets and Warriors will battle for runner-up in a playoff.

In games played Saturday in the PEE-WEE DIVISION. The "Chargers" topped the "Lakers" 19-7. For the win G. Winn had 7 points followed by R. Simonds and J. Cox 4 each and Capt. T. Fannon and B. Twomey 2 each. For the Lakers B. McParland had 4 points, S. Franz 2, S. Savrann 1 and fine play from H. Cameron. The "Vikings" upset the "Hellcats" 17-14. For the Vikings Capt. J. Mower had 9 points, "Big" P. Issenberg 4, R. Arrigo and M. Gill 2 each. For the Hellcats, T. Stamas had 10 points, Capt. M. Hammar and J. Fox 2 each. In the final Pee-Wee game which was the game of the day the "Celtics" just squeaked by the "Hawks" 15-14 as the Hawks made a comeback that almost won it for them, but a basket by Tim Murphy in the final 30 seconds for the Celtics was too much. B. Ahern scored a basket with 20 seconds left for the Hawks and was fouled on the play, but missed the shot. The "Celtics" and "Hawks" overall have identical 7-2 records. For the "Celtics" T. Duffy had 7 points, B. Murgia 6 and T. Murphy 2 points. For the Hawks, B. Ahern had 8 points, D. Gable 4 and B. Peterson 2 points.

In the JUNIOR DIVISION: The "Cougars" clobbered the "Chargers" 53-15. For the win B. Boland had 20 points. Capt. M. Charewicz 16, J. Alexander 15 and B. Franz 2 points. For the losers T. Lannon had 4 points, D. Nangle and B. Farrell 3 each, Capt. T. Murphy, R. Perron and B. O'Reilley 2 each. The "Supersonics" just edged the "76'ers" 21-20. As the 76'ers almost pulled the upset of the year since the Supersonics are in second and the 76'ers have not won yet this season. For the Supersonics Capt. J. Conlon had 8 points and G. Fuller who had the final 6 points for the Supersonics played a fantastic game as he ended with 8 points. D. Hammerstrom had 3 and R. Cushing 2. For the 76'ers Capt. A. Naman had 11, J. Jolie 6, S. Gerrish 2 and T. Pardovich 1 point.

In the final Junior game the unbeaten "Celtics" 9-0 topped the "Hawks" 29-13. For the win Capt. S. "Hite" White had 17 points, C. Gannon 6, J. Mower 4, W. Filz 2 and fine play from J. Paris. For the losers D. Sweetser had 11 points, Capt. B. Ferguson 2 and fine play from T. Devlin and C. Bodge.

In the INTERMEDIATE DIVISION: The "Yellowjackets" clinched 2nd place in the second half of play as they came from 8 points back to beat the "Celtics" 43-38 on 4 clutch free throws in the last 40 seconds of play by Capt. K. Connors who also had 36 points which is the high point individual performance by any player in the A.Y.C. League this season. M. Suduiko, M. Morreo, W. Powell, J. Burns, J. Fox and T. Nikonchuk also played smoothly for the "Yellowjackets". For the Celtics M. Fanning had 12, Capt. S. Alexander 10, C. Fanning 9, K. Starks and D. Nikonchuck 4 points each. In the final game the "Trojans" clinched the Championship with a 77-20 trouncing of the Warriors. For the Trojans J. Wood had 26 points, Capt. M. Klempa 22, T. Palmieri 21, C. Barr 7, J. Bowen 3 and D. Perron 1 point. For the Warriors, M. Sadowski had 2, P. Iannazzi 2, S. Vivian 4 points. The final games of the regular season will be played next Saturday. The following week there will be All-Star games and playoffs for first and second place.

*Exciting Furniture . . .*
*Exciting SAVINGS!*

OPEN EVERY NIGHT 'TIL 9
SATURDAYS 'TIL 5:30

Leone's

FINE FURNITURE • RUGS • APPLIANCES
225 BROADWAY • METHUEN • 636-6197
OUR OWN ILLUMINATED PARKING AREA RIGHT AT OUR DOOR

E. E. Joiner

## E.E. Joiner President Of Firm

The appointment of E. E. Joiner of Cheever Cir. as president of the USM Machinery Company has been announced by Harold E. Booma, executive vice president of United Shoe Machinery Corporation. A division of the worldwide, diversified Boston-based firm, the USM Machinery Company is a major unit of the USM Machinery Group and includes the Shoe Machinery Division, the Industrial Machinery Division, the Beverly Factory, and the Development Laboratories at Beverly. In his new position, Joiner will assume overall management responsibility for these divisions while continuing as an assistant vice president of the parent corporation.

Joiner previously was assistant to USM executive vice president Booma and in that capacity handled special assignments in planning and marketing for USM operations in the United States and Canada. With the exception of four years' duty with the Army during World War II, he has been with USM since 1941. He has served in a number of production, sales, and management capacities during this time.

## Graphic Arts Exhibition At Merrimack

The Merrimack College Art Club in conjunction with the Ferdinand Roten Galleries of Baltimore, Md. will present an exhibit of original prints by modern and old master artists in the Merrimack College Library on February 14, 1968. Exhibit hours will be from 10 a.m. to 4 p.m.

Approximately 1,000 original etchings, lithographs and woodcuts by such artists as Picasso, Chagall, Miro, Renoir, Goya, Baskin, Kollwitz and many others. Also on display will be a collection of outstanding Western and Oriental manuscript pages from works of the 13th to 20th centuries.

A representative of the Roten Galleries will be present at the exhibition to answer any questions the public may have regarding graphic art and print-making.

Established in 1932, Roten Galleries has one of the largest collections of graphic art in the country. The firm operates its main gallery at 123 W. Mulberry Street, Baltimore, and specializes in arranging exhibitions and sales of original graphics at colleges, universities and museums throughout the country.

The obscure we see eventually. The completely apparent takes longer. Edward R. Murrow

SUNOCO

STARLING'S
SUNOCO STATION
FREE PICK-UP
and DELIVERY SERVICE
475-9808
205 North Main Street, Andover

*who'd want a new dress if it were just like your old one?*

How much fun would be left in fashion if all style were standardized? This system would cut down on shopping time. But it would also cut down on your individuality.

In turn, standardization would cut down on advertising, there'd be a cutback in production. And if we worked hard to do so, we might wreck the economy.

Wouldn't we be better off to leave things the way they are? Today's advertising is already policed by the world's smartest detective . . . the American consumer.

The ANDOVER TOWNSMAN
*Andover's Own Newspaper Since 1887*

regular season
kt Saturday. The
ere will be All-
layoffs for first

oiner
r

t of E. E. Joiner
s president of the
ompany has been
rold E. Booma,
esident of United
Corporation. A
orldwide, diver-
ed firm, the USM
ny is a major unit
inery Group and
Machinery Divi-
trial Machinery
erly Factory, and
Laboratories at
v position, Joiner
rall management
these divisions
as an assistant
the parent cor-

sly was assistant
e vice president
capacity handled
ents in planning
USM operations
tes and Canada.
n of four years'
ny during World
been with USM
has served in a
ction, sales, and
cities during this

Arts
on
mack

k College Art Club
ith the Ferdinand
of Baltimore, Md.
exhibit of original
n and old master
errimack College
uary 14, 1968. Ex-
be from 10 a.m.

ly 1,000 original
raphs and wood-
tists as Picasso,
Renoir, Goya,
and many others.
vill be a collection
Western and
cript pages from
n to 20th centuries.
ive of the Roten
be present at the
wer any questions
have regarding
print-making.
1932, Roten Gal-
the largest collec-
art in the country.
es its main gallery
rry Street, Balti-
alizes in arranging
sales of original
eges, universities
throughout the

we see eventually.
apparent takes
dward R. Murrow


LING'S
D STATION
PICK-UP
ERY SERVICE
-9808
n Street, Andover




# LEGAL NOTICES

**Commonwealth of Massachusetts**
PROBATE COURT
Docket No. 295501

Essex, ss.

To all persons interested in the estate of EUNICE G. STACK late of Andover in said County, deceased.

A petition has been presented to said Court for Probate of a certain instrument purporting to be the last will of said deceased by ALICE C. STACK AND MARGARET R. CRONIN, named in said will as MARGARET RITA CRONIN, both of Andover in the County of Essex, praying that they be appointed executrices thereof, without giving a surety on their bond.

If you desire to object thereto you or your attorney should file a written appearance in said Court at Newburyport before ten o'clock in the forenoon on the twenty-sixth day of February 1968, the return day of this citation.

Witness, JOHN A. COSTELLO, Esquire, First Judge of said Court, this first day of February 1968.

JOHN J. COSTELLO, Register
F-8-15-22

**MORTGAGEE'S SALE**

By virtue and in execution of the POWER OF SALE (under decree of the Land Court for the Commonwealth of Massachusetts, No. 52287 Misc. in Equity) contained in a certain mortgage deed given by HERBERT F. KEARN and BARBARA B. KEARN to Community Savings Bank, a Massachusetts corporation having an usual place of business in Lawrence, Essex County, dated September 11, 1958 and recorded with North Essex Registry of Deeds, Book 879, Page 291, of which mortgage the undersigned is the present holder, for breach of the conditions of said mortgage and for the purpose of foreclosing the same will be sold at Public Auction at 2:00 o'clock P.M. on the 27th day of February A.D. 1968 on the mortgaged premises at 236 Haggett's Pond Road, Andover, Massachusetts all and singular the premises described in said mortgage.

To wit: Two certain parcels of land with the buildings thereon situated in said Andover, at 236 Haggett's Pond Road, bounded and described as follows:

The First Parcel contains five acres and is bounded as follows: Beginning at a Black Oak stump with stones at the road running from the house of Daniel Fox to the house of John Merrill; thence southwesterly by land now or formerly of JAMES COCHRAN about eighty rods (80) to a pitch pine stump; thence northerly by land now or formerly of ENOCH MERRILL about eighty rods (80) to a stake and stones at said road; thence southerly about forty rods (40) to the point of beginning.

The Second Parcel is wood land and contains about seventy-two (72) square rods and is bounded and described as follows: Beginning at the westerly corner of the premises at a pitch pine stump by land now or formerly of JOHN WEBSTER; thence southerly 70° 45' east twenty-four (24) rods and nine links to a stone set in the ground; thence northerly about seven (7) degrees by land now or formerly of JOHN T. BAILEY, about six and one-half rods; thence westerly by land of said BAILEY about twenty (20) rods to the point of beginning.

Being the same premises conveyed to us by deed of FREDERICK JAMES KEARN dated May 24, 1958 and recorded in the North Essex Registry of Deeds in Book 873, Page 299.

Terms of Sale: A deposit of Five Hundred ($500.00) will be required to be paid in cash by the purchaser at the time and place of sale.

Other terms to be announced at the sale.

COMMUNITY SAVINGS BANK
ROBERT J. FRASER, Treasurer
From the office of:
F.A. Bernardin, Esq.
301 Essex St.
Lawrence, Mass. F-1-8-15

**Search for Nickel**

Although most of the free world's supply of nickel still comes from Canada, exploration for new nickel mines continues throughout the world. Active development is being carried out in the United States, New Caledonia, Guatemala, Malaysia, Australia and Africa.

**Commonwealth of Massachusetts**
PROBATE COURT
Docket No. 36010

Essex, ss.

To JOHN C. SWEET of Unknown Residence.

A libel has been presented to said Court by your wife, DIANE ANN SWEET, of Andover, in the County of Essex praying that a divorce from the bond of matrimony between herself and you be decreed for the cause of cruel and abusive treatment and praying that she may be permitted to resume her maiden name of DIANE ANN MARUDZINSKI.

If you desire to object thereto, you or your attorney should file a written appearance in said Court at Salem within twenty-one days from the twenty-ninth day of April 1968, the return day of this citation.

Witness, JOHN A. COSTELLO, Esquire, First Judge of said Court, this twenty-ninth day of January 1968.

JOHN J. COSTELLO, Register
Batal & Batal
801-804 Bay State Bldg.
Lawrence, Mass. F-8-15-22

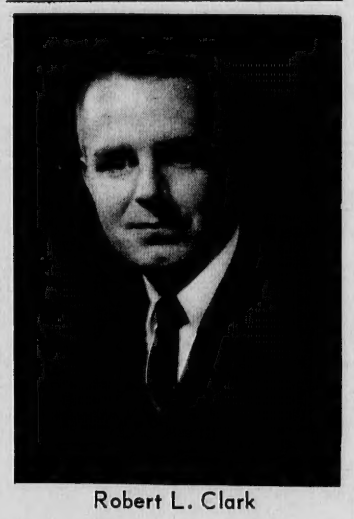

Robert L. Clark

## Clark Joins Boston Firm

Robert L. Clark, 192 Holt Rd., has joined Becker Research Corporation, Boston survey research firm, as Marketing Manager.

His responsibilities will include the development and supervision of client accounts and expansion of the firm's present marketing programs.

Mr. Clark was formerly Assistant Director of Public Relations for First National Stores, Inc., Somerville.

## Bank Honors James L. Dean

Reports of record high total assets, deposits, loans, operating earnings, customers served, and the retirement of a director after 34 years service, marked the Annual Stockholders meeting of the Bay State Merchants National Bank Tuesday afternoon at the bank's main office.

Chairman of the Board, Russell W. Knight presented retiring Director James L. Dean of Andover with a set of gold cuff links inscribed with his initials after reviewing Dean's record of service to the bank that dates back to January 9, 1934.

Said President Leslie N. Hutchinson of Dean, "He began his service during the depression years when the economy of the country was less prosperous than it is now. He saw us through this period and for three and one half decades he has offered steady, reliable council as a member of the Board. We will miss his calm deliberations in our future operations."

It was explained that Mr. Dean had reached the retirement age as established by the board.

In his report to the stockholders Hutchinson reported that Net Operating earnings for 1967, after state and federal taxes, reached a new high of $5.66 per share and also that $200,000 was transferred from Undivided Profits to Surplus, bringing that account to $1,400,000.

The Bank President set total assets for the bank at the end of 1967 at $47,061,916 and total deposits at $41,973,271, adding that both figures are new highs.

## Elsewhere

Appearing for the first time in the Moses Greely Parker Series is Don Cooper who will bring his illustrated lecture, "Alaska", to the Lowell Memorial Auditorium, Sunday, Feb. 25, 3 p.m.

Despite jets, missiles and such, nothing goes faster than a two-week vacation. Earl Wilson


The Merrimack Valley Philharmonic Society
PRESENTS
THE MERRIMACK VALLEY
PHILHARMONIC ORCHESTRA
IN A
MID-WINTER CONCERT
Nicholas Van Slyck, Conductor
SUNDAY, FEBRUARY 18 - 3:30 P.M.
Andover High School Auditorium
SHAWSHEEN RD., ANDOVER
TICKETS AVAILABLE AT THE DOOR
Adults: $2.00 Students: $1.00


# READ USE CLASSIFIED ADS for fast results

## Personal a

24 HOUR VACATION Protection. Temporary alarms, property check, jimmy-proof locks installed home fire alarms. Weekly, monthly. Security Alarm System, 388 Haverhill Street, Lawrence. 682-8136. a-Jy-20-27-TF

THERMOGRAVED WEDDING INVITATIONS and a complete line of Wedding Stationery. Fine selection of papers and type-faces. Prompt service. ANDOVER TOWNSMAN, 26 Chestnut Street, cor. of Main Street. 475-1943. A-TF

## Lost and Found b

ANDOVER SAVINGS BANK Pass Book No. 202793 has been lost and application has been made for payment in accordance with Sec. 20, Chap. 167 of the General Laws. Payment has been stopped. b-F-15-21-29

ANDOVER SAVINGS BANK Pass Books Nos. 87029, 65299 and 1715 have been lost and applications have been made for payment in accordance with Sec. 20, Chap. 167 of the General Laws. Payment has been stopped. b-F-8-15-22

## Services Offered c

FLOOR CLEANING SERVICE, Floors cleaned and waxed. Hardwood floors waxed. Dependable service. Call Mr. Kerr, Danvers, 774-3865. c-N-10-17-23-TF

ODD JOBS, PAINTING, Cellars and yards cleaned. We buy most anything. Call 688-6637 days; 683-5784 nights. c-A-13-TF

FOR RENT - PSYCHEDELIC Lighting Systems and P.A. Systems. Call mornings or between 5 and 6 P.M. 683-1811. c-F-8-15-22-29

EXPERIENCED LEGAL Secretary desires typing at home. All latest equipment used. Call 664-2782. c-J-25; F-1-8-15

RUBBISH REMOVAL - CELLARS and attics cleaned. Call 683-0853 evenings. c-F-15

DRESS - DESIGNER, MAKER, Alterator - Custom Made Dresses to fit you. Reasonable prices. Don't tire yourself looking for the style you need. Call anytime 475-8191. c-F-8-15

PIANO TUNING & REPAIRING. Experienced. Highly recommended. Formerly with Baldwin Piano Co., Boston. Concert tuner and technical supervisor. Call Mr. Colford, Dial 1-664-4313 (No. Reading). C-15-TF

## WGBH - TV

Channel 2 Highlights, Feb. 18-24

**Sunday, February 18**

4:00 - NET PLAYHOUSE Charley's Aunt by Brandon Thomas. Victorian farce about an aristocratic Oxford graduate who impersonates someone else's Aunt.

6:30 - NET JOURNAL Huelga. Documentary about the California grape pickers' two year effort to win a minimum wage, collective bargaining and unemployment compensation.

7:30 - NET FESTIVAL Boston Symphony Orchestra conductor Erich Leinsdorf leads the New England Conservatory Orchestra through the intricate discipline of ensemble playing.

**Monday, February 19**

8:00 - THE FRENCH CHEF Great Beginnings. Intriguing preliminaries.

8:30 - THE CREATIVE PERSON George Braque, French painter.

9:00 - NET JOURNAL The Life of Adolf Hitler. From a Munich Rathsheller to a Berlin bunker, this documentary chronicles Hitler and his times through German eyes.

**Tuesday, February 20**

7:30 - ELLIOT NORTON REVIEWS. Mr. Norton talks with Ginger Rogers, star of HELLO DOLLY.

8:00 - REPERTORY THEATRE U.S.A. "Chee-Chee" and "The Man With a Flower in His Mouth" by Pirandello. Two plays expressing Pirandello's conviction that pretense is what makes life supportable.

10:30 - FIRING LINE The War in Vietnam. UCLA student Robert Vaughn joins William F. Buckley.

**Wednesday, February 21**

6:00 - 4H TV SCIENCE CLUB Flight. How parachutes, dirigibles, gliders, helicopters and kites work.

8:00 - NET JOURNAL Where is Prejudice?" College students of different faiths and races, gathering at a NET workshop in Gloucester, Harbor, Mass., find prejudice in their hearts and their words during a series of dramatic confrontations.

9:00 - NET FESTIVAL Ustinov on Ustinov. Peter Ustinov, author, playwright, actor, looks at his family, his heritage and himself.

**Thursday, February 22**

6:30 - AMERICAN GOVERNMENT The Functions of Congress. Woodrow Wilson as legislator, administrator, investigator and informer to the public.

7:30 - MAKING THINGS GROW The Cool Window. Thalassa shows plants ideal for cool but sunny windows.

8:30 - THE BROTHERHOOD OF PREJUDICE Repeat of "Where Is Prejudice" followed by a live discussion between students who appeared on the program and viewers who expressed interest in the show when it was first shown.

**Friday, February 23**

8:30 - NET PLAYHOUSE The 39th Witness. This drama based on the Kitty Genovese case.

10:30 - ELLIOT NORTON REVIEWS. Mr. Norton talks with Ginger Rogers, star of HELLO DOLLY.

**Saturday, February 24**

3:00 - HEALTH IN THE MEGALOPOLIS Lowell Institute Lecture.

6:00 - GREAT DECISIONS 1968 Upheaval in Communist China; What Outlook for the Cultural Revolution?

8:00 - SPECIAL: THE VILLANOVA JAZZ FESTIVAL The finals of this year's competition, broadcast live from Villanova University. Top jazz bands and combos from colleges across the country will compete, with band leader Stan Kenton as host.


TOWNSMAN
Service Directory

ARBORISTS

TREE SERVICE
by
DODGE
ASSOCIATES
Andover and Wennam
ALBERT R. RETELLE
PARTNER
CERT. MASS. ARBORIST
RESERVATION ROAD
Tel. 475-0841

AUTO REPAIRS

NEW LOCATION
CLARK
MOTOR CO.
273 So. Union St., Lawrence
688-6054
IMPERIAL CHRYSLER
PLYMOUTH VALIANT
SALES & SERVICE

INSURANCE

DOHERTY
INSURANCE
475-0260

REAL ESTATE

W. Shirley Barnard
REAL ESTATE
Main at Barnard Street
TEL. 475-0202

BRADLEY
REAL ESTATE
475-2529 687-7029

Fred E. Cheever
REAL ESTATE
NOW AT 3 MAIN ST.
Tels. 475-3775 – 475-1098

RADIO & HI-FI SERVICE

ENJOY the BEST
IN RADIO & RECORDINGS
WHEN WE DO THE REPAIRING
YOU HEAR THE DIFFERENCE
OUR 35 YEARS OF KNOW-HOW IS YOUR ANSWER TO THE QUALITY, MONEY-SAVING SERVICE YOU HAVE ALWAYS WANTED.
COMMUNITY
RADIO and HI-FI SERVICE

TRAVEL

ANDOVER TRAVEL
BUREAU
Agency for All Airlines
and Steam Ship Lines
NOW AT 3 MAIN STREET
Tels. 475-3775 – 475-1098
Fred E. Cheever, Mgr.

# READ USE CLASSIFIED ADS for fast results

## WANTED
### Investment Property

Multiple family dwellings and Apartment buildings. Funds available. Sale pending

**R. HOPLEY**
**REAL ESTATE BROKER**
**475-2746**

## SOMETHING OLD TO SELL?

I will pay cash for old clocks, fine china, old glassware, glass lamp shades, fine old furniture or anything your grandmother had: in small lots or entire estates. Call –

**664-2921**

## ANDOVER . . . . . $31,900

Desirable 4 bedroom Ranch located in West Parish Acres. Beautiful lot (almost two acres). Fireplaced living room, dining room, fully equipped kitchen, one car garage .Circular driveway. Master bedroom has ½ bath. Ceramic tiled bath, shower, vanity. Potential for family room off kitchen. Walking distance of Sanborn School. Taxes $625 per year (1967).
M.L.S. Service

---

ADD A LITTLE BIT OF LUCK to a Search for a small home near North Andover and you will come up with a pretty three bedroom Ranch with a family room in basement, fireplaced living room, Early American kitchen, breakfast area, tiled bath, plenty of storage, closets, etc. Priced at $23,900. South School for elementary school pupils by bus.

---

DUPLEX – Six Rooms each side. Walk to new high school. Shown by appointment. $19,500.

---

**FOR RENT**

Lawrence – Six room flat in a two family house on Belmont Street. Details to interested persons.

---

LISTINGS in GREATER LAWRENCE needed for QUALIFIED BUYERS.

**JOHN HEWITT**
– REALTOR –
*"Residential and Commercial Properties Listed"*
40 Essex Street – Andover, Massachusetts 01810
**475-0973 475-1834 475-1088**

## TIMES HAVE CHANGED...

Today's modern service stations have replaced the old carriage shop where repairs were made to saddles, stagecoaches, carriages and other vehicles.

Today's modern Real Estate Service has also replaced the old time real estate office and today to find the kind of a home you want quickly and easily, contact any member of

**MULTIPLE LISTING SERVICE**

**GREATER LAWRENCE BOARD OF REALTORS**

### Services Offered c

PREPARE FOR EASTER - Simple dressmaking at reasonable prices. Chubby dressmaking a specialty. Alterations on women's, children's and some men's clothing. Call any time 686-2895. c-F-15-21-29

MOTHER WILL CHILD-Sit in own home. Large yard, finished playroom, own children for company. Call 475-0876. c-F-15

TOPS IN TYPING - Correspondence, Manuscripts, Theses. 475-5098. c-F-1-8-15-22-29

**ANDOVER**
**INVESTMENT PROPERTY**

6 Apartments
Excellent Income
Building in Good Condition
Convenient Location in Center
Price only $25,500

Call us for details –
**Bernardin Real Estate**
15 Central St., Andover
**475–3415**

### Services Offered c

UPHOLSTERING - MODERN AND Antique furniture. Quality work at competitive prices. Free Estimates. Call or write: Ray Allen, 542 Woburn Street, Wilmington, Mass. 658-8443.c-S-15-22-29-TF

CHAIR CANING - CHAIRS restored with a new cane seat or back. Fine cane a specialty. Call 352-2693. c-F-1-TF

UPHOLSTERING SERVICE - Your own fabric or ours. Free estimates. Call 683-0853 evenings. c-F-15

SALES, SERVICE AND Rental of Singer Sewing Machines. Also service and repair all makes of sewing machines. The Singer Co., 510 Essex Street, Lawrence. 686-6337. e-F-8-15-22-29

WIFE NAGGING YOU to strip that old, scarred, marred furniture? Well, bring it over to us and she'll think you're a genius! Stripped the clean, safe, economical Bix way. Bix Furniture Stripping, 51 Main Street, Topsfield. Tel. 887-8811. c-F-1-8-15-22-29

Subscribe to the TOWNSMAN

**Heritage Green**
APARTMENTS

*230 Chickering Road (Rte. 125), North Andover*

**BE SURE TO SEE THESE UNUSUAL**
**1 - 2 - 3 BEDROOM APARTMENTS**

PARK-LIKE SETTING AIR-CONDITIONED
SWIMMING POOL WALL-TO-WALL CARPET

OFFICE OPEN 10-4 MONDAY thru SATURDAY
OR CALL 688-5994 FOR APPOINTMENT

## ANDOVER

**Two-year-old RANCH** with four bedrooms, two baths, fireplaced family room, two-car garage. **$42,500.**

•

**Older home of six rooms,** plus three room apartment. Large barn **$20,500.**

•

**Seven Room RANCH,** three bedrooms, 1½ baths, fireplaced family room, carport, beautifully landscaped. **$34,900.**

•

**Young RANCH near I.R.S.,** two or three bedrooms, one-car garage. **$22,900.**

**DOUGLAS N. HOWE, REALTORS**
**52 MAIN ST. ANDOVER M.L.S.**
**475-5100**
**Eves:** **Mrs. Rudd 475-4741**
Call Associate Realtors: **Mrs. Mundy 475-4025**

## ANDOVER

**NEW LISTING**
Three bedroom Ranch; family room; garage; beautiful one acre wooded lot; very low taxes; unbelievably priced at – **$23,900**

**NEW**
SPLIT ENTRY RANCH – three bedrooms; 3/4 acre wooded lot. Immediate occupancy. Only – **$25,900**

**PRESTIGE AREA**
TRADITIONAL Center-Entance COLONIAL – on lovely wooded acre lot. Three bedrooms; modern cabinet kitchen; two car garage. Walking distance to all conveniences. **$28,500**

**TWO YEAR OLD CAPE**
3/4 acre wooded lot; enclosed panelled breezeway; 1½ baths; two fireplaces; two car attached garage; fine alarm system; built-in vacuum. **$28,500**

**NEW**
3 - 4 bedroom Cape; breezeway; 2-car attached garage 3/4 acre lot. **$33,600**

CHOICE LOTS – NEW HOMES – CUSTOM-BUILT TO
B-U-Y-E-R-S S-P-E-C-I-F-I-C-A-T-I-O-N-S

**HOUSE & HOME**
**77 Main St. Andover**
**475-8228**

### Help Wanted—Female e

WOMAN FOR BABYSITTING and light housekeeping. May bring child. 475-5536. e-F-15

CAMPUS STORE AND Snack Bar at Phillips Academy has part-time opening for girl over 18. Work 8:30 - 1:30 or 2 P.M., four days a week, February 19 - March 13 and April 3 - June 5. Apply Benner House, 19 Salem Street, Andover. e-F-15

UNHAPPY HAIRDRESSER? Are you dissatisfied with your present situation? We offer excellent working conditions; congenial associates; excellent salary plus commissions; no evenings. Tel. Days 475-3711; Eves 475-8023. e-F-15

WOMAN FOR HOUSEWORK - in Andover home, afternoons, Monday through Friday. Call 475-3473. e-F-15-21

FEMALE HELP WANTED - Part-time counter work for Ice Cream Dairy Bar. Working hours 1-3 P.M. or 1-6 P.M., five afternoons weekly. Call 475-1028, Rose Glen Dairy Bar, Andover St., Andover. e-F-15

HOUSEWIVES - FINE OPPORTUNITIES for income on a full or part-time basis handling a prestige line of finest cosmetics for Avon. Write Mrs. Irene Henry, 219 Pope Rd., Concord, Mass. 01742 or call 688-2686. e-F-15

EXPERIENCED COOK FOR 3 adults wanted - Private room and bath. Call 475-1820 after 11 A.M. e-J-25-TF

WOMAN TO CLEAN small home in North Andover, one day a week. Call 686-1926. e-F-15-21

WOMAN TO MIND - pre-school child occasionally, in the day-time. Please call 475-1773. e-F-15

### Help Wanted—Male f

FULL OR PART-TIME salesmen for our Shoe Department. Elander & Swanton's, 56 Main St., Andover. f-F-8TF

### Work Wanted—Female h

EXPERIENCED SECRETARY DESIRES parttime job in small local office. Call 686-2249. h-F-8-15

TYPING BY EXPERIENCED secretary, willing to mail advertising circulars, billing, etc. Work done at home, will pick up and deliver. Call New Hampshire 893-3174. h-F-1-8-15-22-29

### Dogs, Cats and Pets k

DOGS BOARDED ANY time. Excellent care. In country area on Andover - North Andover line. Weekends, weekly, monthly. Karen and Richard Hoehn, 686-7160. K-F-16-TF

TIGER CAT, HANDSOME, fixed male, all shots, 4 year old - Free to a good home. Call 475-8090. k-F-15

### Articles for Sale l

FIREPLACE WOOD - MIXED Birch, Oak, Maple and Pine. $30 a cord, delivered. Call D & G Auto School, 686-3212. l-F-15

**ANDOVER**
**NEW EXCLUSIVE**

THE PERFECT SETTING – set well back from road among pines and natural rocks, a deep brown Colonial Ranch with steep pitched roof, small paned windows, rambling living room with fireplace. BIG bedrooms, master suite with den and private bath. Expansion attic, mudroom, breezeway, 2 car garage. Perfect location on almost two acres, near Rte. 93. $33,500.00 Please call Mrs. Costello at –

**475-4477**
**HUNNEMAN & CO., Inc.**
REALTORS
66 MAIN STREET, ANDOVER

# READ and USE TOWNSMAN WANT ADS

## Articles for Sale

SORRY SAL ISnow a merry gal. She used Blue Lustre rug and upholstery cleaner. Rent electric shampooer $1.00. Hill Hardware, 45 Main St., Andover. 475-0102. 1-F-15

BURGLAR PROOF YOUR Car. $19.95 installed, most cars. Also Swimming Pool Alarms, locksmith service. Security Alarm System, 388 Haverhill Street, Lawrence, 682-8136. 1-Jy-20-27-TF

## Mortgages

1ST & 2ND MORTGAGES at low rates. Quick confidential service. Community Finance, Inc., Kannan Bldg., 125 Amesbury Street, Lawrence 688-6023. -23-TF

## For Rent – Resorts

20 MINUTES FROM Loon Mountain; vacation home for rent. 3 bedrooms, all-electric kitchen and heat. Rope tow and 2 practice slopes 4 minutes walk. $125 per week. Call 475-8422 after 6 p.m. qq-J-11-TF

FOR RENT - LAKE Wentworth, Wolfeboro, N. H. - Summer home on the water. Private, white sandy beach. 3 bedrooms, washing machine, TV, fireplace, boat, raft. Ideal for children. Available Aug. 3 - 17 and Aug. 17 - 31. $150 per week. Phone 658-4395. F-15-21

## Wanted To Rent

MALE - SOCIAL WORKER desires, clean, quiet, two or three room apartment in Andover or North Andover. Best of references. Call 685-1226 after 5 P.M. oo-F-15

EXECUTIVE DESIRES APARTMENT or house, furnished or unfurnished, two or more bedrooms, to rent now through June, vicinity Phillips Academy. Write BE, The Townsman, Box 9, Andover, Mass. 01810 or call 1-603-964-5619. oo-F-15

WANTED - HALF HOUSE, cottage or apartment for mother and 2 school children. Write SM, The Townsman, Box 9, Andover, Mass. 01810. oo-F-8-15-22

## For Rent—Apts. and Flats o

NEWLY. REDECORATED 3 Bedroom Apartment - Large Kitchen and living room, $125 monthly. Lovely, modern 1 bedroom apartment near Phillips Academy, $125 monthly, including hot water and heat. Fred Bradley & Associates. 475-4400. o-F-15

BATCHELOR APARTMENT. Caronel Court, Main St. cor Punchard Ave. Andover. 2 rooms. $85. Call 686-6984. o-F-1-8-15-22

## Realtors u

TO BUY OR SELL Real Estate call the Lee Dodd Agency at 475-2625 or 475-4759. U-TF

DOUGLAS N. HOWE, REALTOR, 52 Main Street, Andover, Phone 475-5100, evenings 475-2423. u-TF

FOR COURTEOUS AND Efficient service when you are buying or selling a home, call Irene Reilly & Associates, 686-7238 or 685-5381. u-J-25; F-1-8-15

## Wanted to Buy v

ANTIQUES - OR ANYTHING old, Marble-top, Walnut, Grape and Rose carved Furniture, Glass, China, Silver, Jewelry, Clocks, Prints, Frames, Guns, Coins, Furniture, Etc., William F. Graham Jr., 165 Golden Hill Ave., Haverhill, Mass. Tel. Haverhill DRake 2-3708. Will call to look. V-TF.

ANTIQUE FURNITURE, COINS glass, lampshades. Call any time. Jim's, 323 Broadway, Lawrence, next to King-Size Sandwich, 682-9171 or 898-4797. v-F-23-TF

## Wanted to Buy v

ANTIQUES - BUYING PICTURE frames, brass beds, trunks, fancy dishes, pocket watches, jewelry oriental rugs, marble-topped furniture, mahogany reproductions, ball and claw furniture. 688-3072. v-M-3-10-17-24-TF

## Automobiles y

JEEP FOR SALE - 1960, Black, canvas top, four wheel drive, 18,000 miles, $650. Call 475-8624 after 5 P.M. y-F-15

## Fire Log

The Andover Fire Department responded to the following calls, between Feb. 6 and Feb. 12.

Feb. 8 - 62 Haverhill St., Oil Burner Fire, Agnes Margerison.

Feb. 10 - 236 Haggetts Pond Rd., automobile fire, K & L Construction Company.

Feb. 11 - Off Partridge Hill Rd., automobile fire, Benjamin Hill.

The Andover Fire Department's Ambulance is still out of service. All ambulance calls are being handled by the Andover Police Department. A station wagon cruiser is being utilized as an ambulance with a police officer as driver, and a firefighter as attendant.


**New Exclusive**

$36,000 – LARGE family home in family neighborhood West Andover. Eight rooms featuring FOUR of the biggest bedrooms you've seen lately. 2½ baths. Special "dividend" is wonderful panelled family room off kitchen. Sewer. Quick occupancy. Exclusive.

LAWRENCE: Separate in-law apartment goes with this exceptionally attractive five room Ranch. Fireplaced family room. Double garage. Louvered porch overlooks water. Upper 20's.

NORTH ANDOVER: Luxurious, large Cape for family needing a lot of elbow room. On almost three acres heavily wooded with privacy. Three full baths. Intercom. Elegant home. Call for details. Upper bracket.

Please phone –

**Elizabeth H. Giblin, Realtor**

M. L. S. 475–0714

**DARLING ASSOCIATES Inc.**

Real Estate

Phone 475-4515 24 Chestnut St. Andover

ANDOVER NORTH ANDOVER BOXFORD

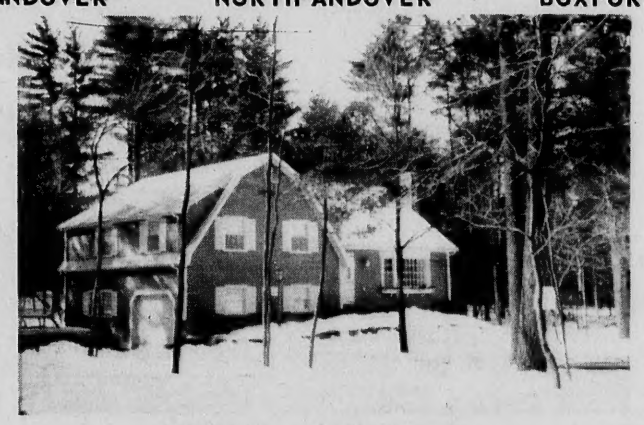

**ANDOVER – Another Transfer**

Three-year-old, very good family house – on almost an acre of wooded land – Entrance hall with slate tile, a hostess delight! Bay window and fireplace in sunny living room – dining room and family room with sliding glass doors – ½ bath – laundry and back entrance, only a few steps away from the well-equipped kitchen – four bedrooms and two baths. Light above ground basement. Two garages. Immediate occupancy. Accessible to Route 93. Redecorate to buyer's choice. EXCLUSIVE. **$42,000**

**Select Your New Home From One Of These Outstanding Values.**

1. **WOODED ACRE LOT** – particularly nice raised Ranch – Three bedrooms up – enclosed porch off dining room – lower level has fireplaced family room plus additional finished room. **$37,500**
2. **NEW HIP ROOF SPLIT ENTRANCE RANCH** – 1½ baths, fireplaced family room – two car garage – set in tall trees. **$30,900**
3. **RANCH – GREAT VALUE** – Three bedrooms, 1½ baths, family room – two finished rooms in basement. Acre lot. **$27,500**
4. **CENTER ENTRANCE COLONIAL** – four good square bedrooms – family room off kitchen – 1½ baths. Garage. **$32,000**
5. **CONTEMPORARY** – four or five bedrooms, fireplaced family room, 2½ baths, sun deck – two-car garage. Quick **$38,900**

The VICTOR Company REALTORS 475-2201 168 NORTH MAIN ST. ANDOVER

**83 Salem Street Andover**

**Attractive Cape in choice location.**

Living room with fireplace, 24' family room and dining area. Kitchen with excellent cabinets and family eating space, one bedroom and tile bath, down. Two bedrooms up with tile bath and stall shower, storage and closet space runs the width of the house on the second floor. Full basement. One-car garage. Nicely landscaped. **$32,800**

**Pendleton Realty**

14 Park Street

475–2120

Member of M.L.S.

**ANDOVER**

CUSTOM BUILT SPACIOUS RANCH–fine neighborhood of compatible homes. Convenient to schools, shopping and other town facilities. Excellent throughout. Living room with fireplace, center hall, master bedroom with ½ bath, two other bedrooms, full bath, large kitchen with dining area. Quality constructed in every detail. Excellent financing can be arranged. Priced to sell quickly. $24,900.

MULTIPLE LISTING REALTOR

**FRED BRADLEY & ASSOCIATES**

6 RAILROAD ST. 475-4400 ANDOVER

**EXCELLENT OPPORTUNITY AT Transitron**

**SENIOR ELECTRONIC DRAFTSMAN**

Excellent opportunity with leading electronic firm for individual with up to six years experience in all phases of electronic drafting.

Knowledge of and skill in preparing tape masters, printed circuit boards, component polarization markings, common electronic components, their sizes and usage. Experience in wiring diagrams and semi-complex schematics a definite asset.

Technical background or two years of college or equivalent preferred.

For an interview, please call Mr. Joe Donovan, Personnel Manager, 144 Addison Street, East Boston, Mass. Phone: 569–1300

**Transitron** electronic corporation

An Equal Opportunity Employer

THINK SPRING!
AND SEE
THESE DELIGHTFUL LISTINGS NOW.

**ANDOVER**

**New on the market** Shawsheen – 4 bedroom older home. Large fireplaced living room, dining room or den, eat-in kitchen and paneled playroom down. Garage. Near Raytheon. **$22,000**

**Contemporary Ranch** set on a hill. Beautifully decorated. 3 bedrooms, 2 baths. Much in demand family room off kitchen. Near route 93. **$44,900**

**In the top of the Trees.** That's the way you feel when you look out of the picture window of this 3 bedroom ranch. Finished basement family room or bedroom. Large secluded yard. **$23,900**

**In-town** with a nice yard. Well built older home completely remodeled with new wiring, heating and plumbing. Beamed ceiling in living room, formal dining room, pantry. 4 bedrooms up. Garage. Low taxes. **$25,900**

**South School** – right across the street. 3 bedroom newly painted cape with large fireplaced livingroom, eat-in kitchen, den. Won't last at – **$19,900**

**Spacious Johnson Acres Ranch.** 2 levels includes 9 rooms, 2½ baths. Ideal if you have teenagers. Pegged floors, 2 fireplaces, patios, delightful setting with view. **$43,000**

**Close to Andover Center** Immaculate move-right-in-condition. This Victorian home has six rooms plus full basement and attic. Lovely yard. Reduced to **$21,000**

**West Parish Area** Six room ranch on beautiful pine setting. Picture window in fireplaced living room and dining room. Eat-in kitchen 3 bedrooms, playroom down. **$26,500**

**The LEE DODD Realty**

22 PARK STREET – ANDOVER

475–2625

Ruth Foreman, 475–1627

Catherine Bruno, 475–4759

Rita T. Dolan, Realtor, 475–1704

MEMBERS MULTIPLE LISTING SERVICE

# *Panic Bars For Doors On Order*

Panic bars for the doors in Shawsheen School which do not have them on both sides are on order, according to Jack Berberian, supervisor of general services. Emergency lighting for the gymnasium has also been ordered, he told the TOWNSMAN, and carpenters are ready to install these safety devices next week; the fire alarm system is also being checked.

Questioned about a senior high school heating-lighting bill of $5901 for the first 30 month period, Berberian pointed out that it is too soon to tell if electric bills will exceed electric company predictions. He said he had not yet been given the rundown on heating and lighting operative procedures and no one can yet say how much of the bill is due to first-run bugs in the system.

## Taxi Firms Are To Be Licensed

The Selectmen Monday night voted to license taxi operators in Andover and to have them file a rate schedule with the town clerk as well as have it displayed in each cab.

The action came after Town Clerk Irving O. Piper told the board that the town did not license cabs although most other communities did.

He told of an instance in recent weeks where a woman was charged $4 for a trip intown from West Andover. When she refused to pay that amount, the operator drove off with her luggage, the clerk related. She went to the police and the affair was settled. However, the town clerk said, officials had no power to do anything about the matter. He said having them licensed and scheduled would provide a means of regulation.

## Guild Meets

The Merrimack Valley Chapter of the American Guild of Organists will meet for their February meeting at St. George's Syrian Orthodox Church, 44 Bowers St., Lowell, Feb. 19 at 8 p.m. Father Thomas Green will be the speaker.

CHARTER Joseph Serio, of Andover, left, Western Electric Institutional Representative for Explorer Post 90, Boy Scouts of America, accepts the Post's fourth annual charter from Frederick Tarbox, North Essex Council President, at ceremonies held recently at the company's South Lawrence Plant.

## Explorer Post Chartered

Boy Scouts of America, Explorer Post 90, sponsored by Western Electric's Merrimack Valley Works, received its fourth annual charter recently in ceremonies at the company's South Lawrence plant. Approximately sixty people attended.

Kenneth Haywood, 169 Main St., West Newbury, Vice President of Post 90, was Master of Ceremonies. He introduced Frederick Tarbox, North Essex Council President, who presented the charter to Joseph Serio of Andover, Western Electric Public Relations and Public Affairs Department Chief and Institutional Representative for Post 90.

In making the presentation, Tarbox paid tribute to the vital role Explorer scouting activities have played in the development of youth, and complimented the members of Post 90 for their advancement in the study of electronics, the major interest of the post.

A tour of part of the South Lawrence plant was included in the evening's program.

Post 90 is the first Explorer Post to be sponsored by an industry in the North Essex Council area. Membership has increased from 13 in 1966 to a total of 27.

## Hammond Museum Concert

The Third annual Saint Patrick's Concert will be held at the Hammond Museum, Hesperus Avenue, Gloucester on Sunday, March 17th at 4 p.m.

The program features Irish Songs by Rev. Father Francis Strahan, director of St. John's Seminary Choir, and Irish music by Mr. Kenneth Wilson, music director of WHDH TV and Radio.

**PERSONAL**

Robert V. Deyermond, 91 Elm St., is recuperating at home following a stay at the Mass. Eye and Ear Infirmary, Boston.

**Pool Hardware**

For trouble-free performance in home swimming pools, filters, handrails, ladders, light niches and piping are made of nickel stainless steel.

ACADEMY BARBER SHOP
3 BARBERS – GOOD SERVICE
96 Main St. Andover
8:30 to 6:00 CLOSED MONDAYS

## Mod Ball Will Aid Heart Fund

The Mod Ball, social event to raise money for the 1968 Heart Fund campaign, will be held at the Sheraton-Rolling Green Motor Inn, Saturday, Feb. 24 at 8 p.m.

Maraba Nadler is chairman of the committee making arrangements for the event, all of the proceeds from which will be donated to the Heart Fund.

Cider is the fermented juice of the apple, while fermented pear juice is called perry.

SIMEONE
Pharmacy
2 Main St., Andover
Prescription Specialists
Tel. 475-0418
Rx

Subscribe to the TOWNSMAN

PROTECT — BEAUTIFY — Your Table Tops

WITH . . .
Plate Glass
Keep Your Fine Furniture Scratch-Free.
Lawrence Plate & Window Glass Co.
417 CANAL ST. — 683-7151

I'll bet you a
Fried Egg Sandwich and
Two bottles of Beer
That I can save you money
and improve your Insurance.
What have you got to lose?

GENE BERNARDIN

DEDICATION TO OUR JOB MAKES THE DIFFERENCE

BERNARDIN
INSURANCE AGENCY, INC. 475-3414
REAL ESTATE AGENCY, INC. 475-3415
15 CENTRAL STREET • ANDOVER

Anton's
MONTH OF FEBRUARY
HOUSEHOLD CLEANING SALE

CHAIR SLIP COVER $1.89
WITH CUSHION COVER REG. $2.75
DAVENPORT or SOFA $3.39
COVER WITH 3 CUSHION COVERS REG. $5.00
3pc LIVING ROOM SET $6.99
COVERS REG. $10.50
BLANKETS REG. $1.50 99c
QUILTS & BEDSPREADS $1.50
REG. UP TO $2.50

20% OFF
ALL DRAPERIES
INCLUDING OUR EXCLUSIVE DECORATOR TOUCH ★ GUARANTEED LENGTH DRAPERY SERVICE
The same fine quality drycleaning and finishing that has made ANTON'S a household word.
--- at TREMENDOUS SAVINGS ! !

357 NORTH MAIN ST. SHAWSHEEN

Anton's CLEANERS

VOLUME 81

# Galle Robb Prob

Thieves who n pieces of Paul R from the Addiso Phillips Acaden did not get all collection.

Gallery offi Wednesday that p ware was kept i gallery's safe w are on loan to Museum of Art.

Meanwhile, wo ing on catalog articles to dete of the loss.

The robbery Saturday mornin ployee found a discovered that cases in an exh been stripped o the Paul Revere

Bartlett H. H the art gallery, minds it is no monetary loss, th ficant, but the artistic rarity of a whole. The coll by only a very f American silver loss is irreparab

## *Ne Caps*

E. Christopher Andover, has bee ber of the Amer Certified Public

Mr. Palmer is the Boston Office firm of Peat, M & Co.

Bryan G. McG Mr. and Mrs. Ha 15 Pettingill Rd. to Army special near Darmstadt, he is assigned gineer Platoon gineer Battalion.

Charles N. Pa Dr. is treasurer Corp., Tewksbur Oil and Refining nounced it will a Clark Oil propose shares of newly stock to Colab's tw Parisi and Charl exchange for all o stock. Based on

(Continued o

INSTANT & SELLER

TOWN CLASS AD Really

25 WOR FOR O

PHONE Y

DIAL 47